

Worklist: 6935

<u>LAB CASE</u>	<u>ITEM</u>	<u>ITEM TYPE</u>	<u>DESCRIPTION</u>	
P2024-2868	1	BCK	Alcohol Analysis	
P2024-2890	1	BCK	Alcohol Analysis	
P2024-2891	1	BCK	Alcohol Analysis	
P2024-2911	1	BCK	Alcohol Analysis	
P2024-2913	1	BCK	Alcohol Analysis	
P2024-2934	1	BCK	Alcohol Analysis	
P2024-2939	1	BCK	Alcohol Analysis	
P2024-2949	1	BCK	Alcohol Analysis	
P2024-2950	1	BCK	Alcohol Analysis	
P2024-2952	1	BCK	Alcohol Analysis	
P2024-2958	1	BCK	Alcohol Analysis	
P2024-2960	1	BCK	Alcohol Analysis	
P2024-2966	1	BCK	Alcohol Analysis	
P2024-2976	1	BCK	Alcohol Analysis	
P2024-2979	1	BCK	Alcohol Analysis	
P2024-2985	1	BCK	Alcohol Analysis	
P2024-2986	1	BCK	Alcohol Analysis	
P2024-2987	1	BCK	Alcohol Analysis	
P2024-2989	1	BCK	Alcohol Analysis	
P2024-2990	1	BCK	Alcohol Analysis	
P2024-2997	1	BCK	Alcohol Analysis	

Worklist: 6935

<u>LAB CASE</u>	<u>ITEM</u>	<u>ITEM TYPE</u>	<u>DESCRIPTION</u>
P2024-3003	1	BCK	Alcohol Analysis
P2024-3008	1	BCK	Alcohol Analysis
P2024-3009	1	BCK	Alcohol Analysis
P2024-3027	1	BCK	Alcohol Analysis



Quantitative Analysis for Ethanol & Qualitative Analysis for Other Volatiles

Analytical Method(s): 1.0

Device: Hamilton MICROLAB Liquid Processor/Dilutor Serial Number: ML600GB9897

Volatiles Quality Assurance Controls Run Date(s): 09/24/24

Calibration Date: (if different)

Worklist #: 6935

Control level	Expiration	Lot #	Target Value	Acceptable Range	Overall Results
Level 1	Oct-26	2209047	0.0877	0.0789-0.0964	0.0817 g/100cc 0.0872 g/100cc g/100cc
Level 2	Mar-26	2110181	0.2030	0.1827-0.2233	0.2035 g/100cc 0.2096 g/100cc g/100cc
Multi-Component mixture:		Exp:	2024 October	Lot #	FN06041902 - OK
Curve Fit:		Column 1	0.99994	Column2	0.99990

Ethanol Calibration Reference Material

Calibrator level	Target Value	Acceptable Range	Column 1	Column 2	Precision	Mean
50	0.050	0.045 - 0.055	0.0508	0.0513	0.0005	0.051
100	0.100	0.090 - 0.110	0.1009	0.1008	0.0001	0.1008
200	0.200	0.180 - 0.220	0.1983	0.1979	0.0004	0.1981
300	0.300	0.270 - 0.330	0.2987	0.2982	0.0005	0.2984
400	0.400	0.360 - 0.440	-	-	#####	#DIV/0!
500	0.500	0.450 - 0.550	0.5011	0.5015	0.0004	0.5013

Aqueous Controls

Control level	Target Value	Acceptable Range	Overall Results
80	0.080	0.076 - 0.084	0.081 g/100cc

REVIEWED
By Rachel Cutler at 2:30 pm, Sep 25, 2024

Internal Standard Monitoring Worksheet

Worklist #: 6935 **Run Date(s):** 09/24/24

Internal Standard Solution:	Prep Date: 8/15/2024	Exp Date: 2/15/2025
-----------------------------	----------------------	---------------------

Sample Name	Column 1 Value	Column 2 Value
0.080	171131	170277
0.080	175348	174820
QC1	177809	177362
QC1	176944	176517
QC1	172068	171484
QC1	160198	159507
QC1		
QC1		
QC2	173658	172924
QC2	175641	174809
QC2	186239	186041
QC2	197814	197614
QC2		
QC2		

Average	(-)20%	(+)20%
Column 1	141348.0	212022.0
Column 2	140908.4	211362.6

TS

=====

Calibration Table

=====

Laboratory: Pocatello
 Instrument Name : GC SN- C12255850662 / HS SN- C12595700014

<<Data File>>
 Method File :Default Project - ALCOHOL_092424_TS.gcm
 Batch File :Default Project - BATCH_92424_TS.gcb
 Date Acquired :9/24/2024 1:54:50 PM
 Date Created :9/24/2024 1:51:21 PM
 Date Modified :9/25/2024 6:39:00 AM

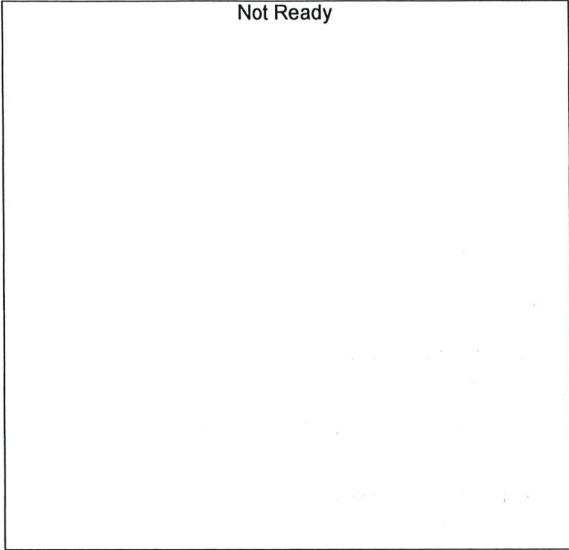

Name : METHANOL
 Detector Name: FID1
 Function : $f(x)=0*x+0$
 R² value= 0
 FitType: Linear
 ZeroThrough: Not Through

#	Conc.	Area	Std. Conc.	Data File Name
---	-------	------	------------	----------------

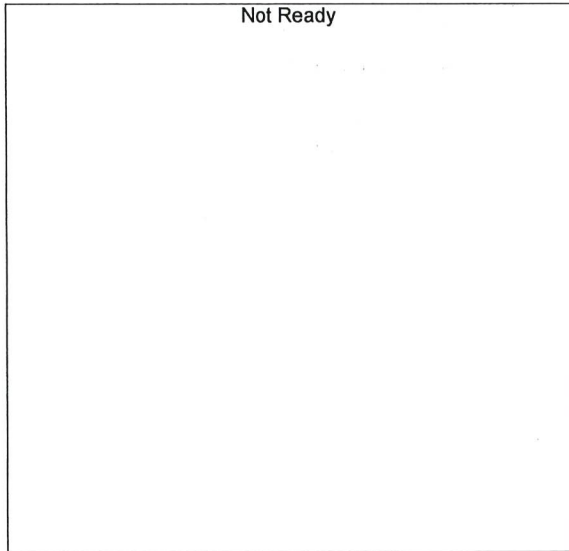

Name : ACETALDEHYDE
 Detector Name: FID1
 Function : $f(x)=0*x+0$
 R² value= 0
 FitType: Linear
 ZeroThrough: Not Through

#	Conc.	Area	Std. Conc.	Data File Name
---	-------	------	------------	----------------

TS

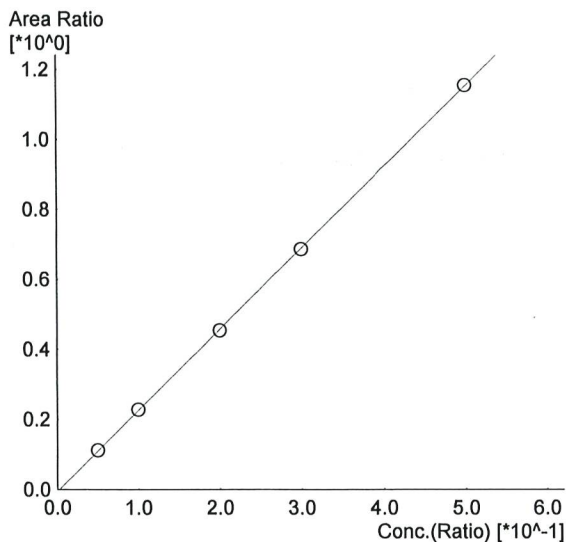

Name : ETHANOL
 Detector Name: FID1
 Function : $f(x)=2.31456*x-0.00605560$
 R² value= 0.9999439 ✓
 FitType: Linear
 ZeroThrough: Not Through

#	Conc.	Area	Std. Conc.	Data File Name
1	0.050	19268	0.0508	0.050_9242024_001.gcd
2	0.100	38965	0.1009	0.100_9242024_002.gcd
3	0.200	79491	0.1983	0.200_9242024_003.gcd
4	0.300	120686	0.2987	0.300_9242024_004.gcd
5	0.500	204363	0.5011	0.500_9242024_005.gcd

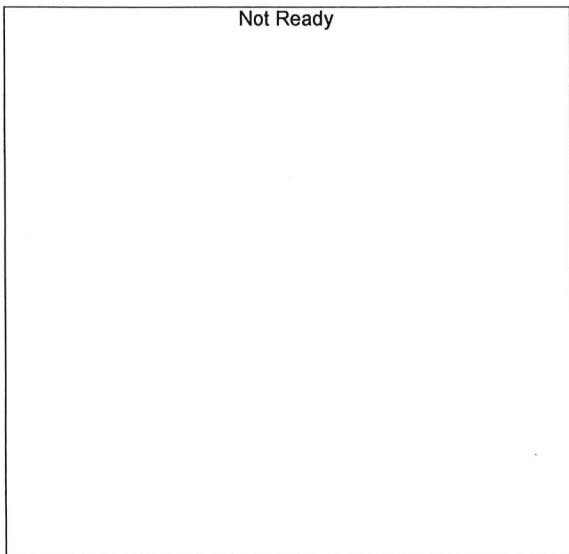

Name : ISOPROPYL ALCOHOL
 Detector Name: FID1
 Function : $f(x)=0*x+0$
 R² value= 0
 FitType: Linear
 ZeroThrough: Not Through

#	Conc.	Area	Std. Conc.	Data File Name
---	-------	------	------------	----------------

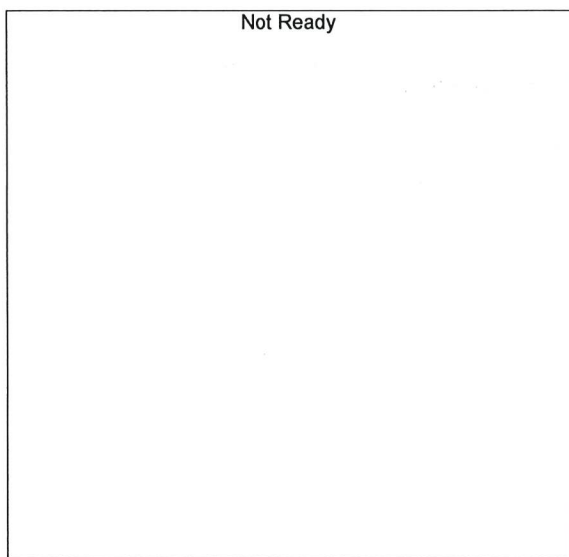

Name : ACETONE
 Detector Name: FID1
 Function : $f(x)=0*x+0$
 R² value= 0
 FitType: Linear
 ZeroThrough: Not Through

#	Conc.	Area	Std. Conc.	Data File Name
---	-------	------	------------	----------------

15

Not Ready

Name : DFE/TFE
Detector Name: FID1
Function : $f(x)=0*x+0$
R^2 value= 0
FitType: Linear
ZeroThrough: Not Through

#	Conc.	Area	Std. Conc.	Data File Name
---	-------	------	------------	----------------

Not Ready

Name : DME
Detector Name: FID1
Function : $f(x)=0*x+0$
R^2 value= 0
FitType: Linear
ZeroThrough: Not Through

#	Conc.	Area	Std. Conc.	Data File Name
---	-------	------	------------	----------------

Not Ready

Name : ACETALDEHYDE
Detector Name: FID2
Function : $f(x)=0*x+0$
R^2 value= 0
FitType: Linear
ZeroThrough: Not Through

#	Conc.	Area	Std. Conc.	Data File Name
---	-------	------	------------	----------------

15

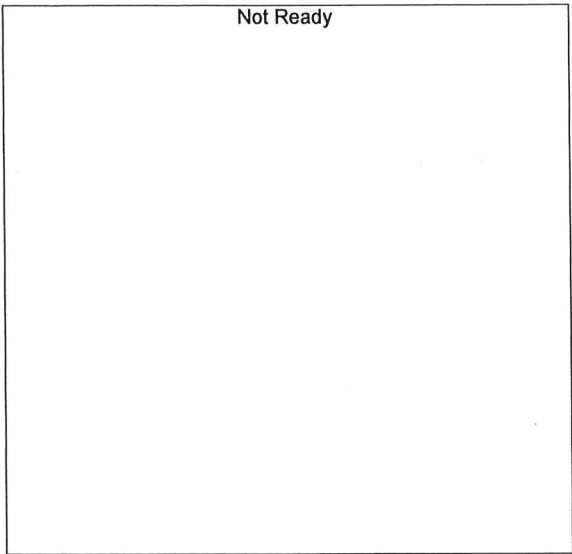

Name : METHANOL
 Detector Name: FID2
 Function : $f(x)=0*x+0$
 R² value= 0
 FitType: Linear
 ZeroThrough: Not Through

#	Conc.	Area	Std. Conc.	Data File Name
---	-------	------	------------	----------------

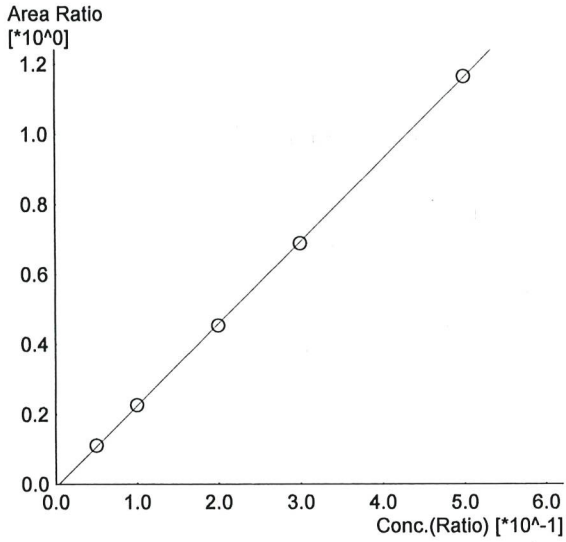

Name : ETHANOL
 Detector Name: FID2
 Function : $f(x)=2.34115*x-0.0100372$
 R² value= 0.9999036 ✓
 FitType: Linear
 ZeroThrough: Not Through

#	Conc.	Area	Std. Conc.	Data File Name
1	0.050	18981	0.0513	0.050_9242024_001.gcd
2	0.100	38549	0.1008	0.100_9242024_002.gcd
3	0.200	79484	0.1979	0.200_9242024_003.gcd
4	0.300	121048	0.2982	0.300_9242024_004.gcd
5	0.500	206146	0.5015	0.500_9242024_005.gcd

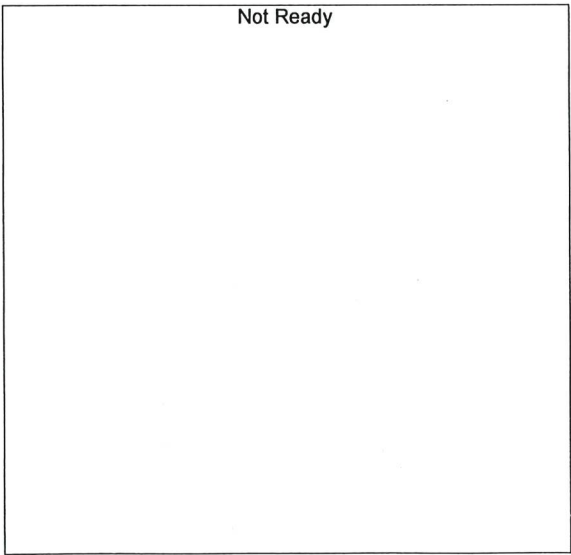

Name : ACETONE
 Detector Name: FID2
 Function : $f(x)=0*x+0$
 R² value= 0
 FitType: Linear
 ZeroThrough: Not Through

#	Conc.	Area	Std. Conc.	Data File Name
---	-------	------	------------	----------------

B

Not Ready

Name : ISOPROPYL ALCOHOL
Detector Name: FID2
Function : $f(x)=0*x+0$
R^2 value= 0
FitType: Linear
ZeroThrough: Not Through

#	Conc.	Area	Std. Conc.	Data File Name
---	-------	------	------------	----------------

Not Ready

Name : DFE
Detector Name: FID2
Function : $f(x)=0*x+0$
R^2 value= 0
FitType: Linear
ZeroThrough: Not Through

#	Conc.	Area	Std. Conc.	Data File Name
---	-------	------	------------	----------------

Not Ready

Name : TFE
Detector Name: FID2
Function : $f(x)=0*x+0$
R^2 value= 0
FitType: Linear
ZeroThrough: Not Through

#	Conc.	Area	Std. Conc.	Data File Name
---	-------	------	------------	----------------

TS

Sample Name : 0.050
 Vial # : 1
 Data Filename : 0.050_9242024_001.gcd
 Method Filename : ALCOHOL_092424_TS.gcm
 Batch Filename : BATCH_92424_TS.gcb
 Date Acquired : 9/24/2024 1:16:43 PM
 Date Processed : 9/25/2024 6:38:46 AM
 Instrument : GC SN- C12255850662 / HS SN- C12595700014

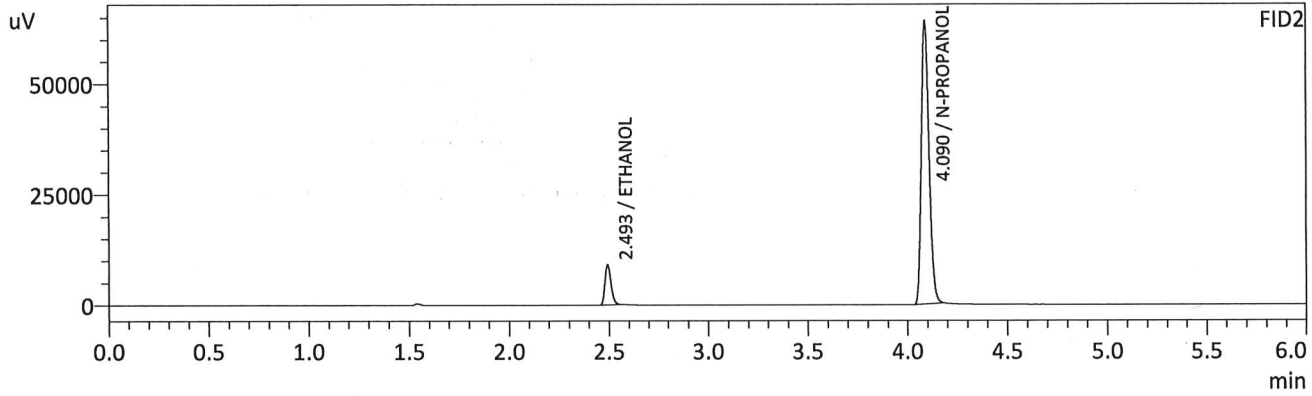
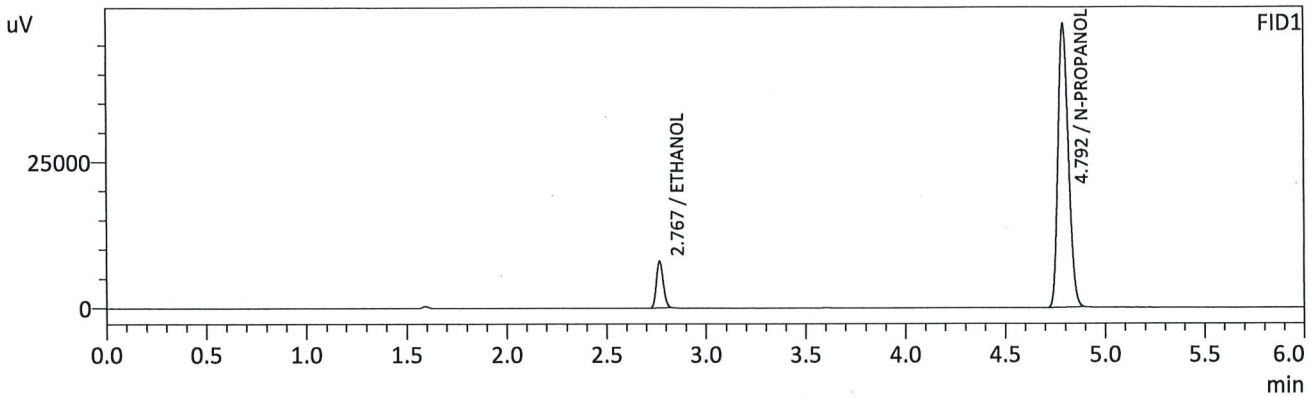

FID1

Name	Conc.	Unit	Area	Height
METHANOL	--	g/100cc	--	--
ACETALDEHYDE	--	g/100cc	--	--
ETHANOL	0.0508	g/100cc	19268	7916
ISOPROPYL ALCOHOL	--	g/100cc	--	--
ACETONE	--	g/100cc	--	--
N-PROPANOL	0.0000	g/100cc	172572	48475
DFE/TFE	--	g/100cc	--	--
DME	--	g/100cc	--	--

FID2

Name	Conc.	Unit	Area	Height
ACETALDEHYDE	--	g/100cc	--	--
METHANOL	--	g/100cc	--	--
ETHANOL	0.0513	g/100cc	18981	9028
ACETONE	--	g/100cc	--	--
ISOPROPYL ALCOHOL	--	g/100cc	--	--
N-PROPANOL	0.0000	g/100cc	172183	63896
DFE	--	g/100cc	--	--
TFE	--	g/100cc	--	--

TS

Sample Name : 0.100
 Vial # : 2
 Data Filename : 0.100_9242024_002.gcd
 Method Filename : ALCOHOL_092424_TS.gcm
 Batch Filename : BATCH_92424_TS.gcb
 Date Acquired : 9/24/2024 1:26:13 PM
 Date Processed : 9/25/2024 6:38:49 AM
 Instrument : GC SN- C12255850662 / HS SN- C12595700014

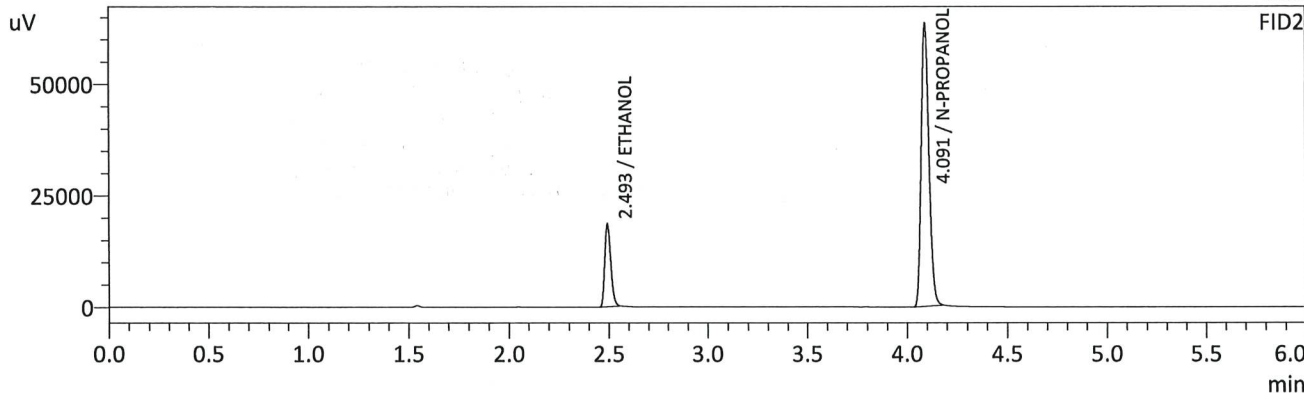
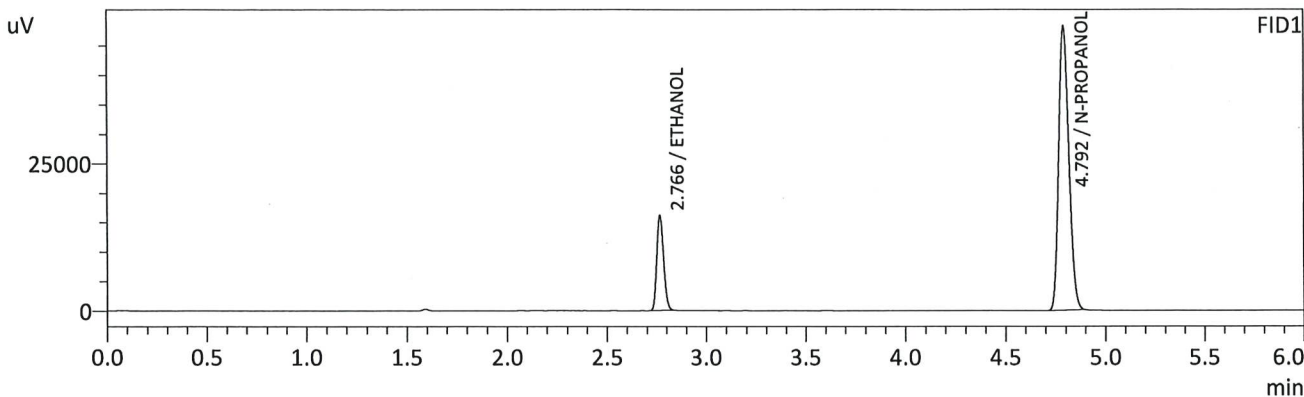

FID1

Name	Conc.	Unit	Area	Height
METHANOL	--	g/100cc	--	--
ACETALDEHYDE	--	g/100cc	--	--
ETHANOL	0.1009	g/100cc	38965	16096
ISOPROPYL ALCOHOL	--	g/100cc	--	--
ACETONE	--	g/100cc	--	--
N-PROPANOL	0.0000	g/100cc	171284	48143
DFE/TFE	--	g/100cc	--	--
DME	--	g/100cc	--	--

FID2

Name	Conc.	Unit	Area	Height
ACETALDEHYDE	--	g/100cc	--	--
METHANOL	--	g/100cc	--	--
ETHANOL	0.1008	g/100cc	38549	18407
ACETONE	--	g/100cc	--	--
ISOPROPYL ALCOHOL	--	g/100cc	--	--
N-PROPANOL	0.0000	g/100cc	170509	63458
DFE	--	g/100cc	--	--
TFE	--	g/100cc	--	--

B

Sample Name : 0.200
 Vial # : 3
 Data Filename : 0.200_9242024_003.gcd
 Method Filename : ALCOHOL_092424_TS.gcm
 Batch Filename : BATCH_92424_TS.gcb
 Date Acquired : 9/24/2024 1:35:33 PM
 Date Processed : 9/25/2024 6:38:53 AM
 Instrument : GC SN- C12255850662 / HS SN- C12595700014

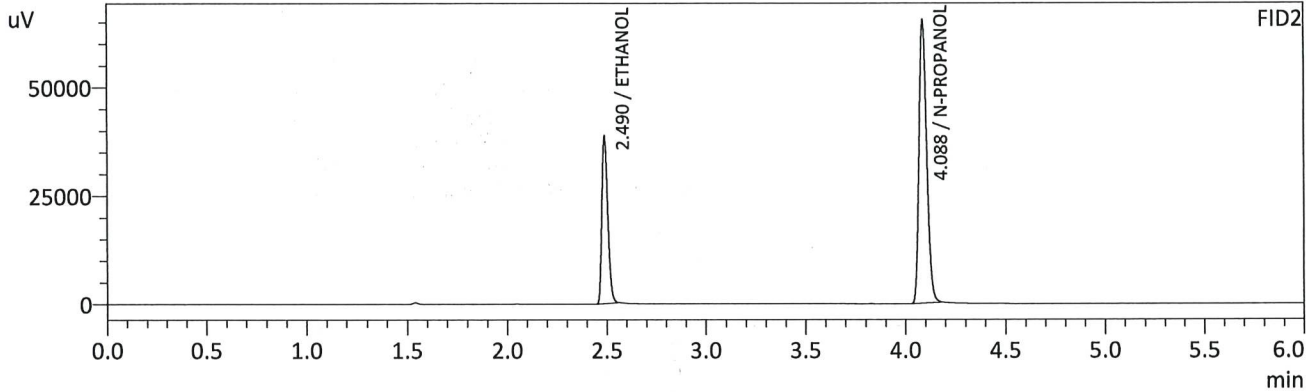
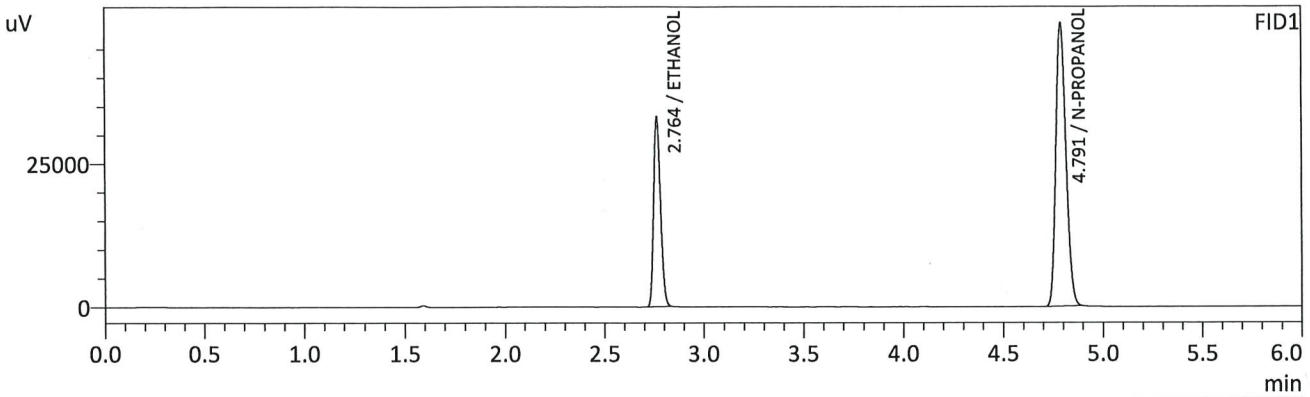

FID1

Name	Conc.	Unit	Area	Height
METHANOL	--	g/100cc	--	--
ACETALDEHYDE	--	g/100cc	--	--
ETHANOL	0.1983	g/100cc	79491	33056
ISOPROPYL ALCOHOL	--	g/100cc	--	--
ACETONE	--	g/100cc	--	--
N-PROPANOL	0.0000	g/100cc	175440	49467
DFE/TFE	--	g/100cc	--	--
DME	--	g/100cc	--	--

FID2

Name	Conc.	Unit	Area	Height
ACETALDEHYDE	--	g/100cc	--	--
METHANOL	--	g/100cc	--	--
ETHANOL	0.1979	g/100cc	79484	38609
ACETONE	--	g/100cc	--	--
ISOPROPYL ALCOHOL	--	g/100cc	--	--
N-PROPANOL	0.0000	g/100cc	175265	64752
DFE	--	g/100cc	--	--
TFE	--	g/100cc	--	--

Sample Name : 0.300
 Vial # : 4
 Data Filename : 0.300_9242024_004.gcd
 Method Filename : ALCOHOL_092424_TS.gcm
 Batch Filename : BATCH_92424_TS.gcb
 Date Acquired : 9/24/2024 1:45:18 PM
 Date Processed : 9/25/2024 6:38:57 AM
 Instrument : GC SN- C12255850662 / HS SN- C12595700014

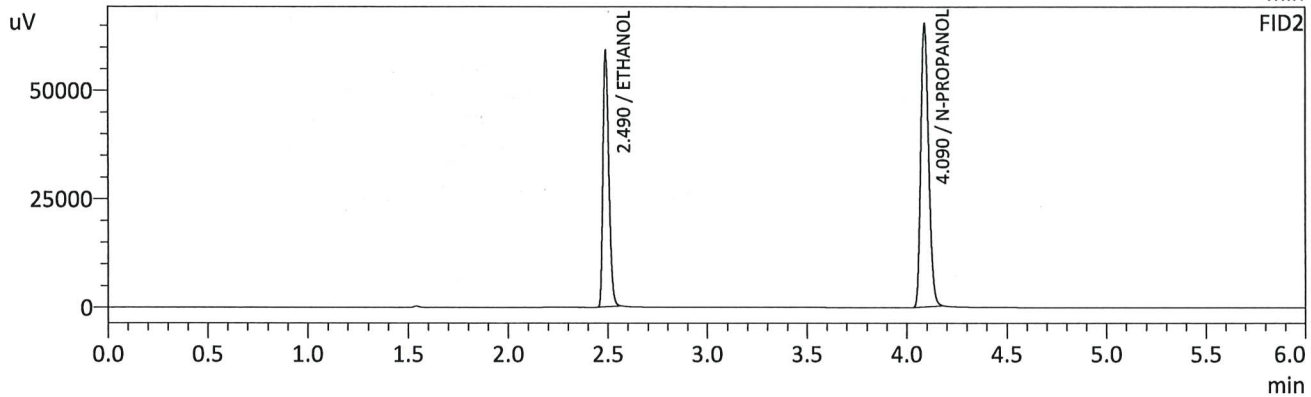
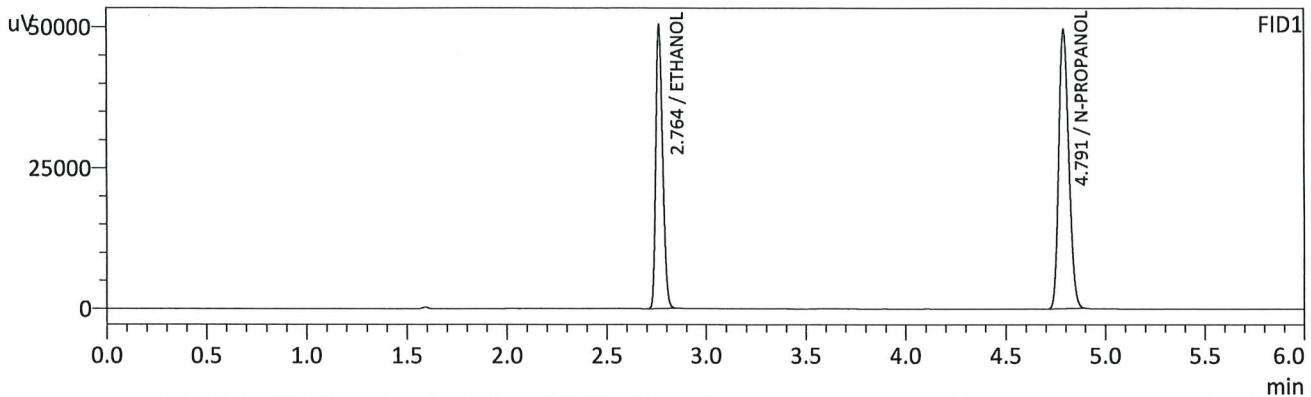

FID1

Name	Conc.	Unit	Area	Height
METHANOL	--	g/100cc	--	--
ACETALDEHYDE	--	g/100cc	--	--
ETHANOL	0.2987	g/100cc	120686	50062
ISOPROPYL ALCOHOL	--	g/100cc	--	--
ACETONE	--	g/100cc	--	--
N-PROPANOL	0.0000	g/100cc	176100	49561
DFE/TFE	--	g/100cc	--	--
DME	--	g/100cc	--	--

FID2

Name	Conc.	Unit	Area	Height
ACETALDEHYDE	--	g/100cc	--	--
METHANOL	--	g/100cc	--	--
ETHANOL	0.2982	g/100cc	121048	59009
ACETONE	--	g/100cc	--	--
ISOPROPYL ALCOHOL	--	g/100cc	--	--
N-PROPANOL	0.0000	g/100cc	175917	65242
DFE	--	g/100cc	--	--
TFE	--	g/100cc	--	--

15

Sample Name : 0.500
 Vial # : 5
 Data Filename : 0.500_9242024_005.gcd
 Method Filename : ALCOHOL_092424_TS.gcm
 Batch Filename : BATCH_92424_TS.gcb
 Date Acquired : 9/24/2024 1:54:50 PM
 Date Processed : 9/25/2024 6:39:00 AM
 Instrument : GC SN- C12255850662 / HS SN- C12595700014

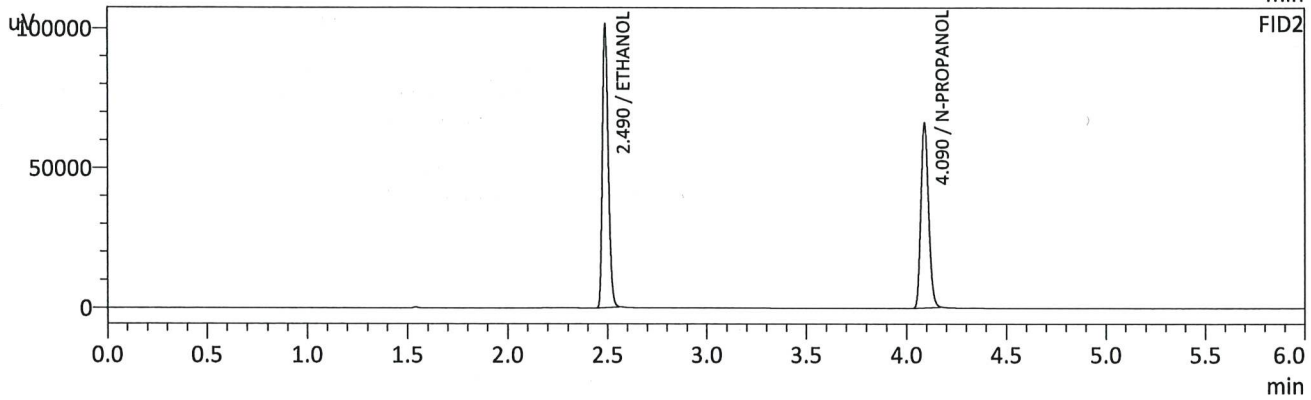
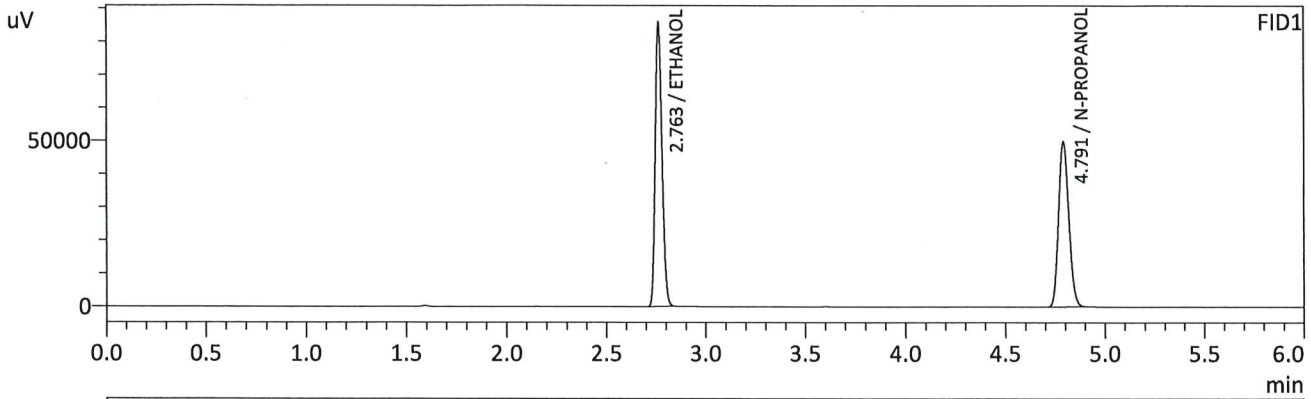

FID1

Name	Conc.	Unit	Area	Height
METHANOL	--	g/100cc	--	--
ACETALDEHYDE	--	g/100cc	--	--
ETHANOL	0.5011	g/100cc	204363	84970
ISOPROPYL ALCOHOL	--	g/100cc	--	--
ACETONE	--	g/100cc	--	--
N-PROPANOL	0.0000	g/100cc	177106	49827
DFE/TFE	--	g/100cc	--	--
DME	--	g/100cc	--	--

FID2

Name	Conc.	Unit	Area	Height
ACETALDEHYDE	--	g/100cc	--	--
METHANOL	--	g/100cc	--	--
ETHANOL	0.5015	g/100cc	206146	101066
ACETONE	--	g/100cc	--	--
ISOPROPYL ALCOHOL	--	g/100cc	--	--
N-PROPANOL	0.0000	g/100cc	177068	66030
DFE	--	g/100cc	--	--
TFE	--	g/100cc	--	--

TS

Sample Name : INT STD BLK 1
 Vial # : 6
 Data Filename : INT STD BLK 1_9242024_006.gcd
 Method Filename : ALCOHOL_092424_TS.gcm
 Batch Filename : BATCH_92424_TS.gcb
 Date Acquired : 9/24/2024 2:04:07 PM
 Date Processed : 9/24/2024 2:10:09 PM
 Instrument : GC SN- C12255850662 / HS SN- C12595700014

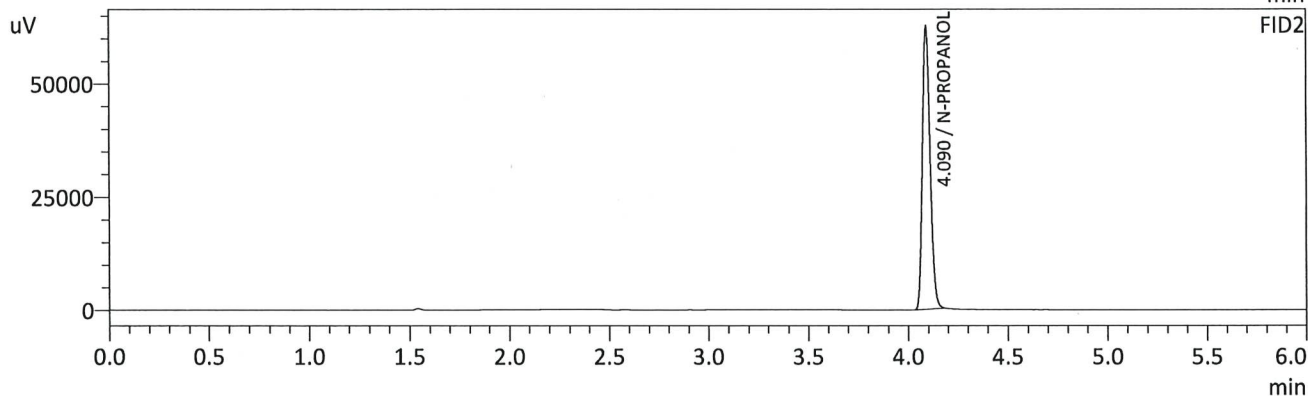
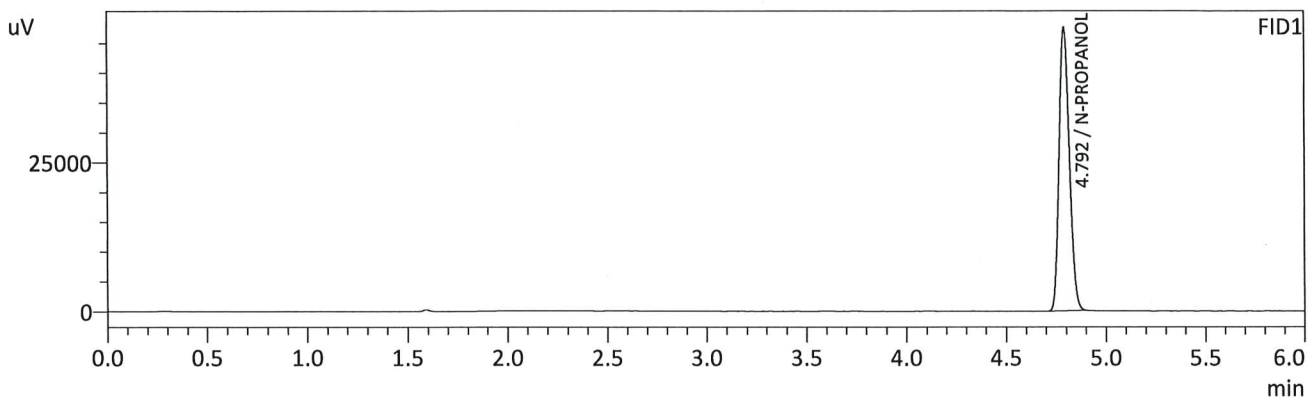

FID1

Name	Conc.	Unit	Area	Height
METHANOL	--	g/100cc	--	--
ACETALDEHYDE	--	g/100cc	--	--
ETHANOL	--	g/100cc	--	--
ISOPROPYL ALCOHOL	--	g/100cc	--	--
ACETONE	--	g/100cc	--	--
N-PROPANOL	0.0000	g/100cc	168276	47499
DFE/TFE	--	g/100cc	--	--
DME	--	g/100cc	--	--

FID2

Name	Conc.	Unit	Area	Height
ACETALDEHYDE	--	g/100cc	--	--
METHANOL	--	g/100cc	--	--
ETHANOL	--	g/100cc	--	--
ACETONE	--	g/100cc	--	--
ISOPROPYL ALCOHOL	--	g/100cc	--	--
N-PROPANOL	0.0000	g/100cc	167707	62470
DFE	--	g/100cc	--	--
TFE	--	g/100cc	--	--

TS

Sample Name : MULTI-COMP MIX
 Vial # : 7
 Data Filename : MULTI-COMP MIX_9242024_007.gcd
 Method Filename : ALCOHOL_092424_TS.gcm
 Batch Filename : BATCH_92424_TS.gcb
 Date Acquired : 9/24/2024 2:13:50 PM
 Date Processed : 9/24/2024 2:19:52 PM
 Instrument : GC SN- C12255850662 / HS SN- C12595700014

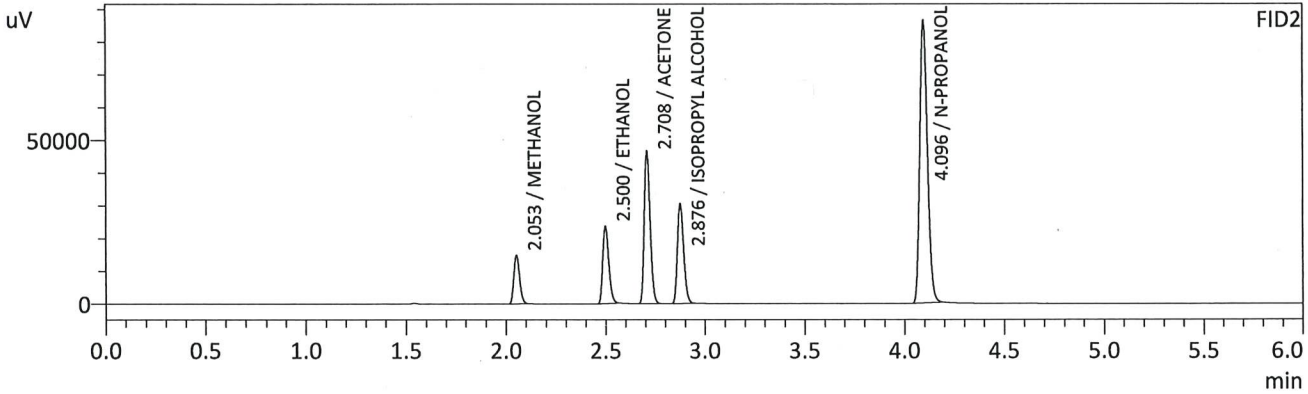
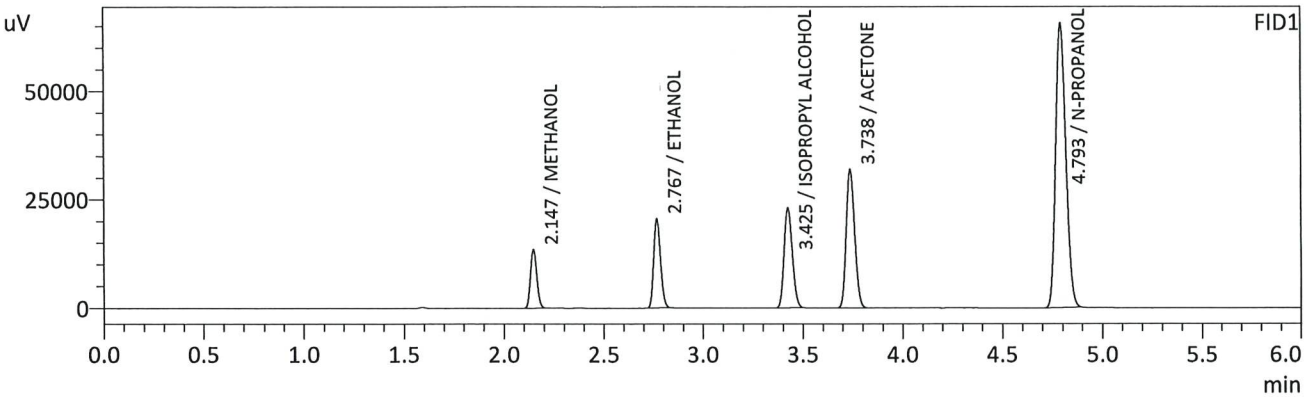

FID1

Name	Conc.	Unit	Area	Height
METHANOL	0.0000	g/100cc	29321	13247
ACETALDEHYDE	--	g/100cc	--	--
ETHANOL	0.0952	g/100cc	49498	20420
ISOPROPYL ALCOHOL	0.0000	g/100cc	65350	22865
ACETONE	0.0000	g/100cc	92943	31700
N-PROPANOL	0.0000	g/100cc	230782	65298
DFE/TFE	--	g/100cc	--	--
DME	--	g/100cc	--	--

FID2

Name	Conc.	Unit	Area	Height
ACETALDEHYDE	--	g/100cc	--	--
METHANOL	0.0000	g/100cc	29927	14748
ETHANOL	0.0952	g/100cc	49009	23600
ACETONE	0.0000	g/100cc	95817	46203
ISOPROPYL ALCOHOL	0.0000	g/100cc	65993	30207
N-PROPANOL	0.0000	g/100cc	230120	86237
DFE	--	g/100cc	--	--
TFE	--	g/100cc	--	--

TS

Sample Name : INT STD BLK 2
 Vial # : 8
 Data Filename : INT STD BLK 2_9242024_008.gcd
 Method Filename : ALCOHOL_092424_TS.gcm
 Batch Filename : BATCH_92424_TS.gcb
 Date Acquired : 9/24/2024 2:23:23 PM
 Date Processed : 9/24/2024 2:29:26 PM
 Instrument : GC SN- C12255850662 / HS SN- C12595700014

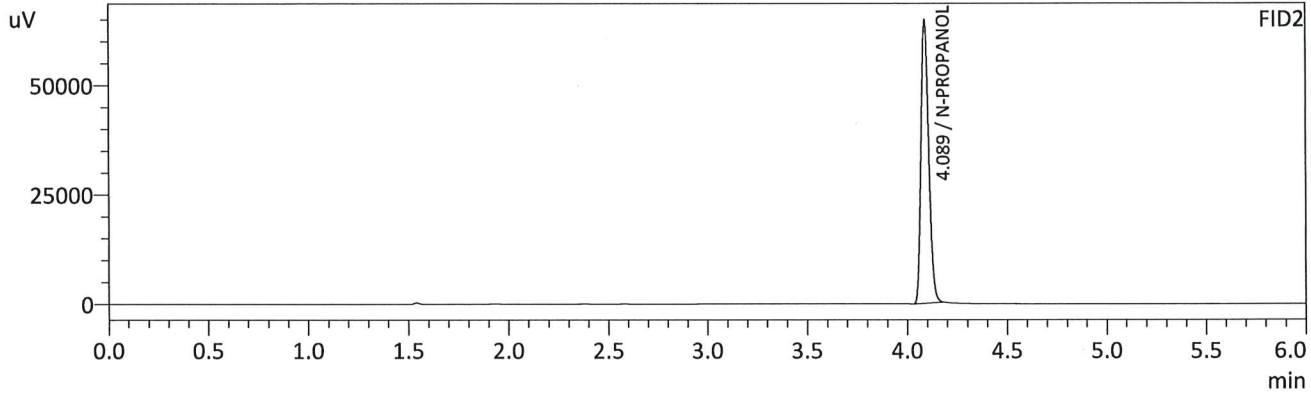
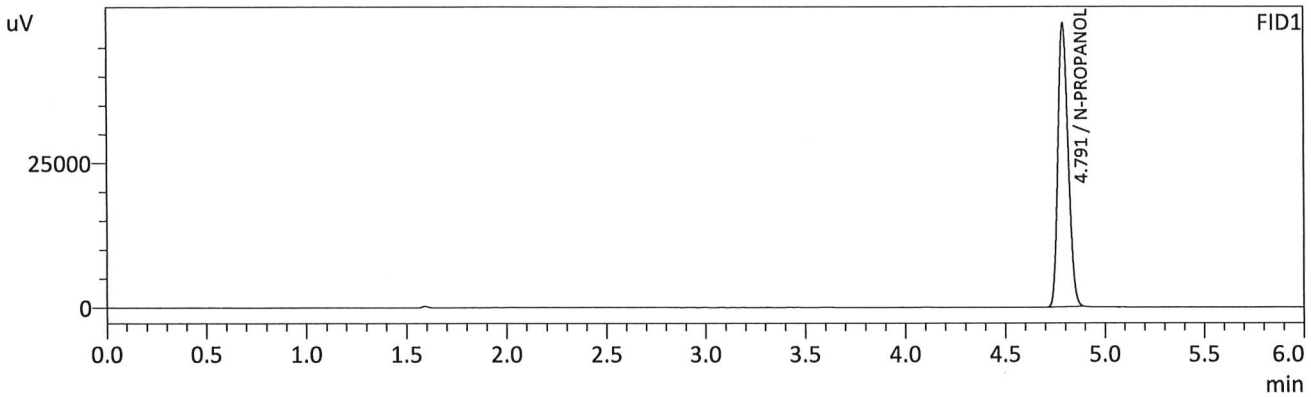

FID1

Name	Conc.	Unit	Area	Height
METHANOL	--	g/100cc	--	--
ACETALDEHYDE	--	g/100cc	--	--
ETHANOL	--	g/100cc	--	--
ISOPROPYL ALCOHOL	--	g/100cc	--	--
ACETONE	--	g/100cc	--	--
N-PROPANOL	0.0000	g/100cc	174320	49143
DFE/TFE	--	g/100cc	--	--
DME	--	g/100cc	--	--

FID2

Name	Conc.	Unit	Area	Height
ACETALDEHYDE	--	g/100cc	--	--
METHANOL	--	g/100cc	--	--
ETHANOL	--	g/100cc	--	--
ACETONE	--	g/100cc	--	--
ISOPROPYL ALCOHOL	--	g/100cc	--	--
N-PROPANOL	0.0000	g/100cc	173752	64336
DFE	--	g/100cc	--	--
TFE	--	g/100cc	--	--

TS

VOLATILES DETERMINATION CASEFILE WORKSHEET

VOLATILES DETERMINATION CASEFILE WORKSHEET

Laboratory No: 0.08 QA		Analysis Date(s): 9/24/2024 2:51:58 PM(-06:00)				
	Column 1 FID A	Column 2 FID B	Column Precision	Mean Value	Sample A-B Difference	Over-all Mean
Sample Results	0.0816	0.0813	0.0003	0.0814	0.0005	0.0811
(g/100cc)	0.0810	0.0808	0.0002	0.0809		

Analysis Method

Refer to Blood Alcohol Method #1

Instrument Information

Instrument information is stored centrally.

Refer To Instrument Method: ALCOHOL_092424_TS.gcm

Reporting of Results	Uncertainty of Measurements (UM%): 5.00%		
Overall Mean (g/100cc)	Low	High	5 % of Mean
0.081	0.076	0.086	0.005

	Reported Results
	0.081

Calibration and control data are stored centrally.

15

Sample Name : 0.08 QA
 Vial # : 11
 Data Filename : 0.08 QA_9242024_011.gcd
 Method Filename : ALCOHOL_092424_TS.gcm
 Batch Filename : BATCH_92424_TS.gcb
 Date Acquired : 9/24/2024 2:51:58 PM
 Date Processed : 9/24/2024 2:57:59 PM
 Instrument : GC SN- C12255850662 / HS SN- C12595700014

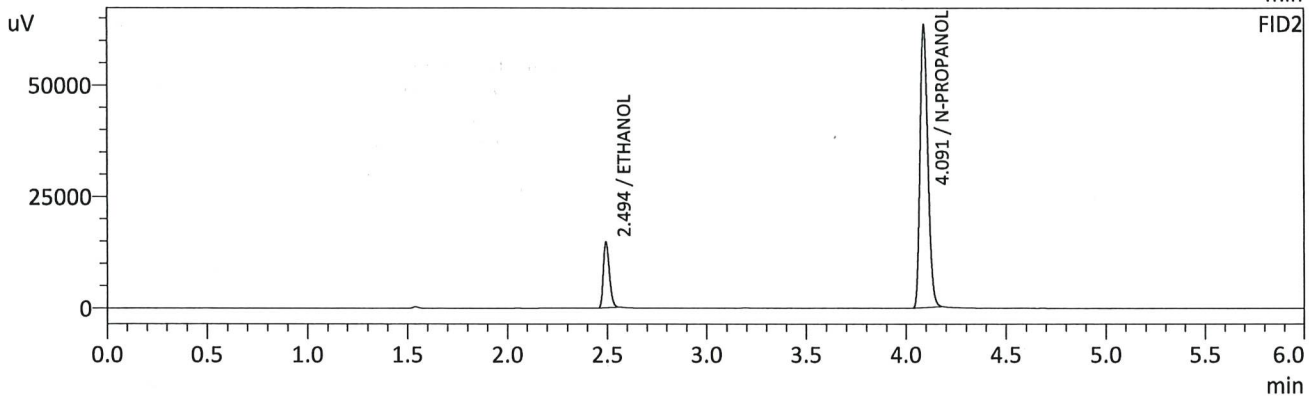
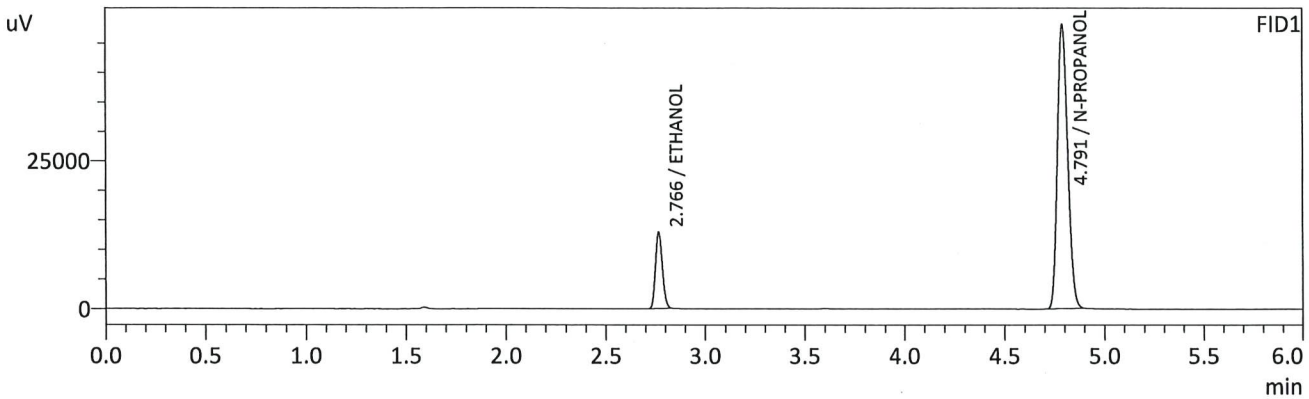

FID1

Name	Conc.	Unit	Area	Height
METHANOL	--	g/100cc	--	--
ACETALDEHYDE	--	g/100cc	--	--
ETHANOL	0.0816	g/100cc	31318	12910
ISOPROPYL ALCOHOL	--	g/100cc	--	--
ACETONE	--	g/100cc	--	--
N-PROPANOL	0.0000	g/100cc	171131	48136
DFE/TFE	--	g/100cc	--	--
DME	--	g/100cc	--	--

FID2

Name	Conc.	Unit	Area	Height
ACETALDEHYDE	--	g/100cc	--	--
METHANOL	--	g/100cc	--	--
ETHANOL	0.0813	g/100cc	30723	14671
ACETONE	--	g/100cc	--	--
ISOPROPYL ALCOHOL	--	g/100cc	--	--
N-PROPANOL	0.0000	g/100cc	170277	63351
DFE	--	g/100cc	--	--
TFE	--	g/100cc	--	--

TS

Sample Name : 0.08 QA - B
 Vial # : 12
 Data Filename : 0.08 QA - B_9242024_012.gcd
 Method Filename : ALCOHOL_092424_TS.gcm
 Batch Filename : BATCH_92424_TS.gcb
 Date Acquired : 9/24/2024 3:01:15 PM
 Date Processed : 9/24/2024 3:07:17 PM
 Instrument : GC SN- C12255850662 / HS SN- C12595700014

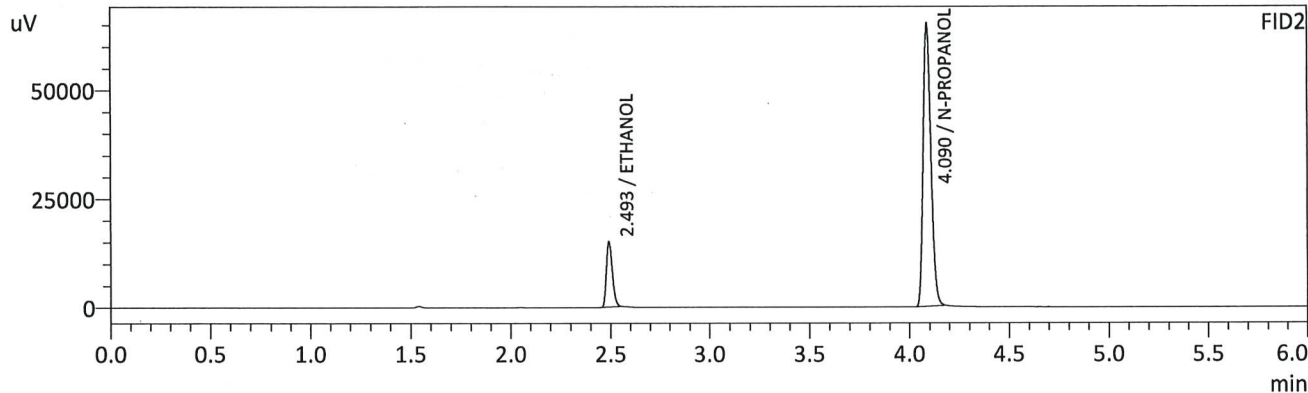
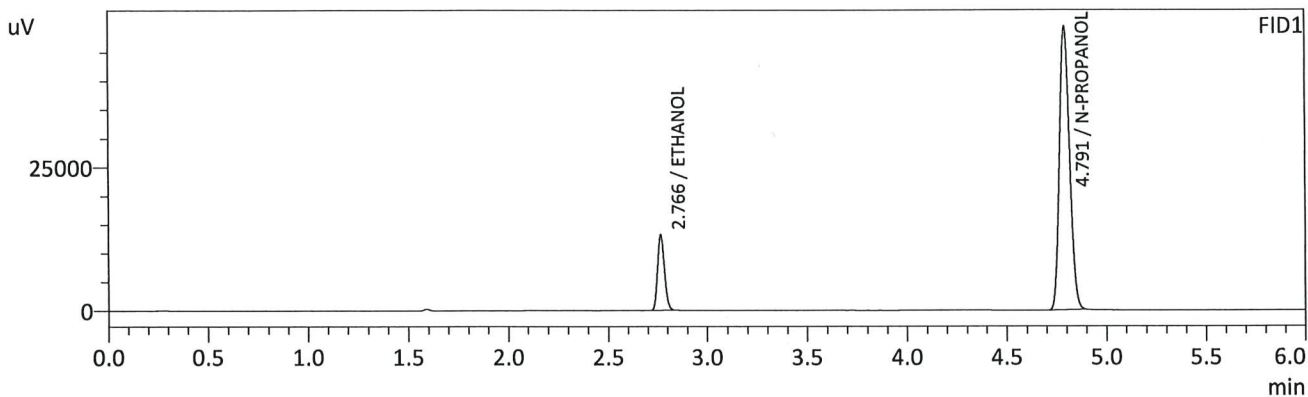

FID1

Name	Conc.	Unit	Area	Height
METHANOL	--	g/100cc	--	--
ACETALDEHYDE	--	g/100cc	--	--
ETHANOL	0.0810	g/100cc	31818	13184
ISOPROPYL ALCOHOL	--	g/100cc	--	--
ACETONE	--	g/100cc	--	--
N-PROPANOL	0.0000	g/100cc	175348	49366
DFE/TFE	--	g/100cc	--	--
DME	--	g/100cc	--	--

FID2

Name	Conc.	Unit	Area	Height
ACETALDEHYDE	--	g/100cc	--	--
METHANOL	--	g/100cc	--	--
ETHANOL	0.0808	g/100cc	31325	14843
ACETONE	--	g/100cc	--	--
ISOPROPYL ALCOHOL	--	g/100cc	--	--
N-PROPANOL	0.0000	g/100cc	174820	65094
DFE	--	g/100cc	--	--
TFE	--	g/100cc	--	--

TS

VOLATILES DETERMINATION CASEFILE WORKSHEET

VOLATILES DETERMINATION CASEFILE WORKSHEET

Laboratory No: QC1-1		Analysis Date(s): 9/24/2024 2:32:43 PM(-06:00)				
	Column 1 FID A	Column 2 FID B	Column Precision	Mean Value	Sample A-B Difference	Over-all Mean
Sample Results	0.0818	0.0817	0.0001	0.0817	0.0000	0.0817
(g/100cc)	0.0818	0.0816	0.0002	0.0817		

Analysis Method

Refer to Blood Alcohol Method #1

Instrument Information

Instrument information is stored centrally.

Refer To Instrument Method: ALCOHOL_092424_TS.gcm

Reporting of Results	Uncertainty of Measurements (UM%): 5.00%		
Overall Mean (g/100cc)	Low	High	5 % of Mean
0.081	0.076	0.086	0.005

	Reported Results
	0.081

Calibration and control data are stored centrally.

TS

Sample Name : QC1-1
 Vial # : 9
 Data Filename : QC1-1_9242024_009.gcd
 Method Filename : ALCOHOL_092424_TS.gcm
 Batch Filename : BATCH_92424_TS.gcb
 Date Acquired : 9/24/2024 2:32:43 PM
 Date Processed : 9/24/2024 2:38:44 PM
 Instrument : GC SN- C12255850662 / HS SN- C12595700014

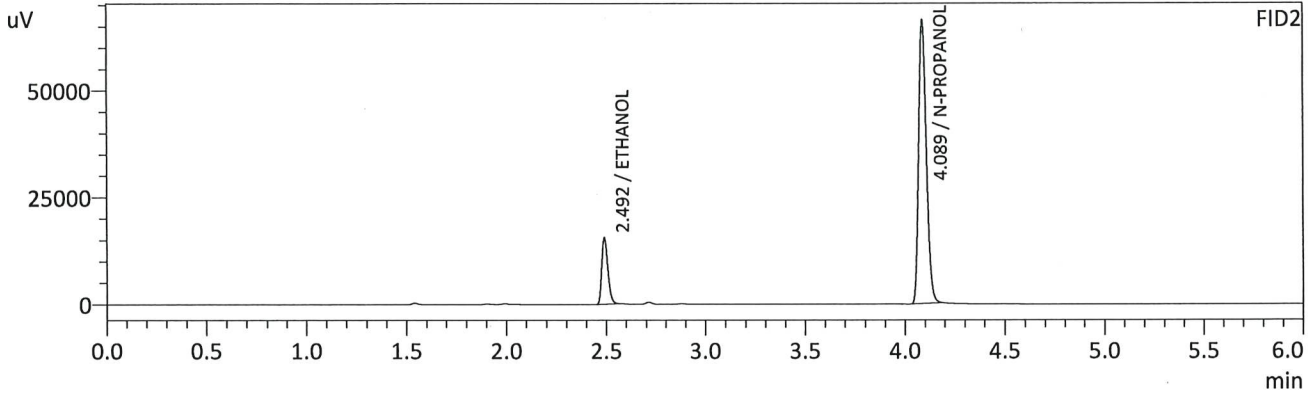
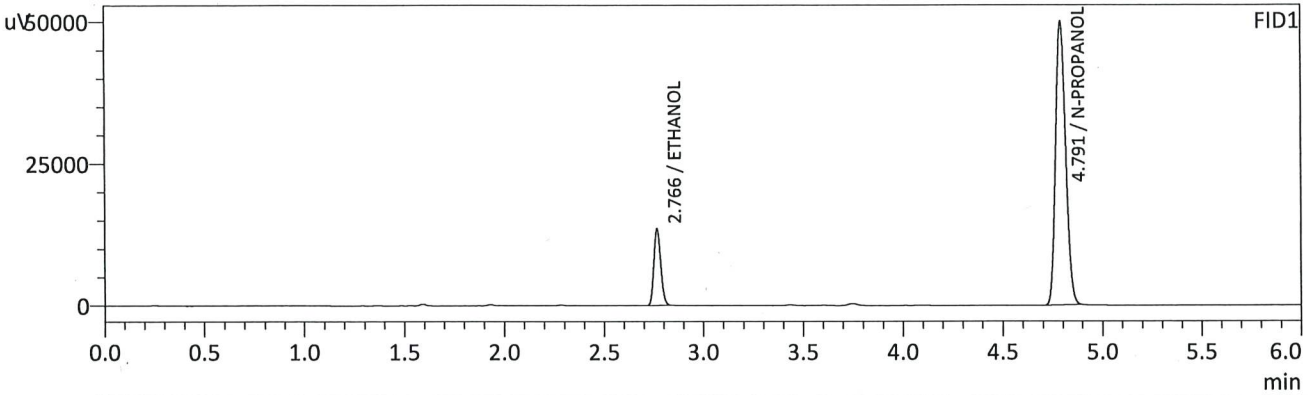

FID1

Name	Conc.	Unit	Area	Height
METHANOL	--	g/100cc	--	--
ACETALDEHYDE	--	g/100cc	--	--
ETHANOL	0.0818	g/100cc	32600	13516
ISOPROPYL ALCOHOL	--	g/100cc	--	--
ACETONE	--	g/100cc	--	--
N-PROPANOL	0.0000	g/100cc	177809	49962
DFE/TFE	--	g/100cc	--	--
DME	--	g/100cc	--	--

FID2

Name	Conc.	Unit	Area	Height
ACETALDEHYDE	--	g/100cc	--	--
METHANOL	--	g/100cc	--	--
ETHANOL	0.0817	g/100cc	32155	15337
ACETONE	--	g/100cc	--	--
ISOPROPYL ALCOHOL	--	g/100cc	--	--
N-PROPANOL	0.0000	g/100cc	177362	66010
DFE	--	g/100cc	--	--
TFE	--	g/100cc	--	--

15

Sample Name : QC1-1-B
 Vial # : 10
 Data Filename : QC1-1-B_9242024_010.gcd
 Method Filename : ALCOHOL_092424_TS.gcm
 Batch Filename : BATCH_92424_TS.gcb
 Date Acquired : 9/24/2024 2:42:28 PM
 Date Processed : 9/24/2024 2:48:28 PM
 Instrument : GC SN- C12255850662 / HS SN- C12595700014

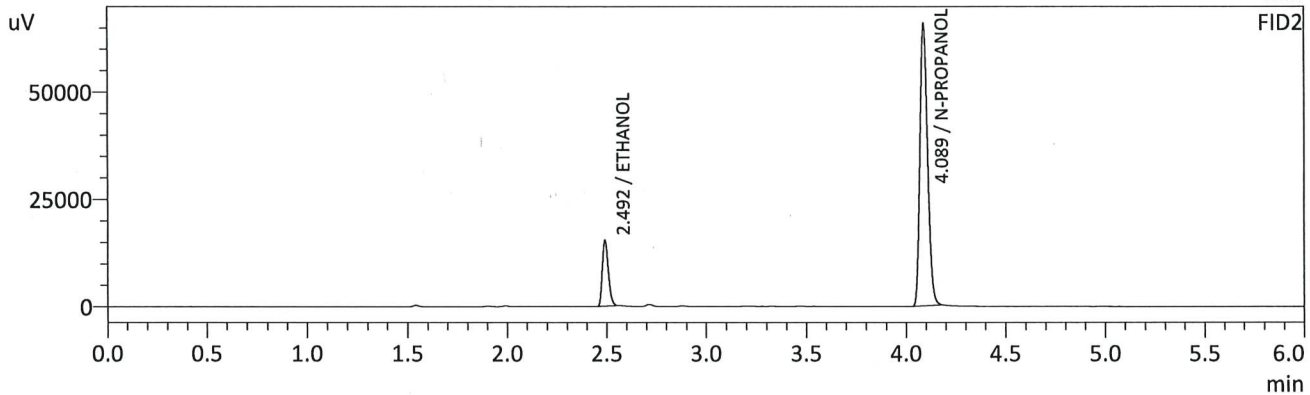
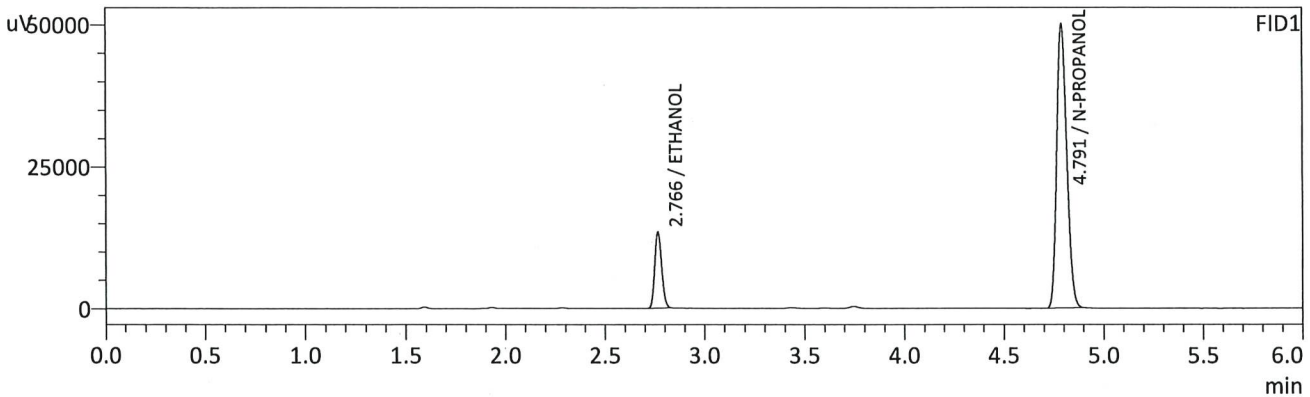

FID1

Name	Conc.	Unit	Area	Height
METHANOL	--	g/100cc	--	--
ACETALDEHYDE	--	g/100cc	--	--
ETHANOL	0.0818	g/100cc	32448	13433
ISOPROPYL ALCOHOL	--	g/100cc	--	--
ACETONE	--	g/100cc	--	--
N-PROPANOL	0.0000	g/100cc	176944	50049
DFE/TFE	--	g/100cc	--	--
DME	--	g/100cc	--	--

FID2

Name	Conc.	Unit	Area	Height
ACETALDEHYDE	--	g/100cc	--	--
METHANOL	--	g/100cc	--	--
ETHANOL	0.0816	g/100cc	31988	15245
ACETONE	--	g/100cc	--	--
ISOPROPYL ALCOHOL	--	g/100cc	--	--
N-PROPANOL	0.0000	g/100cc	176517	65595
DFE	--	g/100cc	--	--
TFE	--	g/100cc	--	--

TS

VOLATILES DETERMINATION CASEFILE WORKSHEET

VOLATILES DETERMINATION CASEFILE WORKSHEET

Laboratory No: QC1-2		Analysis Date(s): 9/24/2024 9:31:52 PM(-06:00)				
	Column 1 FID A	Column 2 FID B	Column Precision	Mean Value	Sample A-B Difference	Over-all Mean
Sample Results	0.0882	0.0875	0.0007	0.0878	0.0011	0.0872
(g/100cc)	0.0870	0.0864	0.0006	0.0867		

Analysis Method

Refer to Blood Alcohol Method #1

Instrument Information

Instrument information is stored centrally.

Refer To Instrument Method: ALCOHOL_092424_TS.gcm

Reporting of Results	Uncertainty of Measurements (UM%): 5.00%		
Overall Mean (g/100cc)	Low	High	5 % of Mean
0.087	0.082	0.092	0.005

Reported Results	
0.087	

Calibration and control data are stored centrally.

TS

Sample Name : QC1-2
 Vial # : 53
 Data Filename : QC1-2_9242024_053.gcd
 Method Filename : ALCOHOL_092424_TS.gcm
 Batch Filename : BATCH_92424_TS.gcb
 Date Acquired : 9/24/2024 9:31:52 PM
 Date Processed : 9/24/2024 9:37:53 PM
 Instrument : GC SN- C12255850662 / HS SN- C12595700014

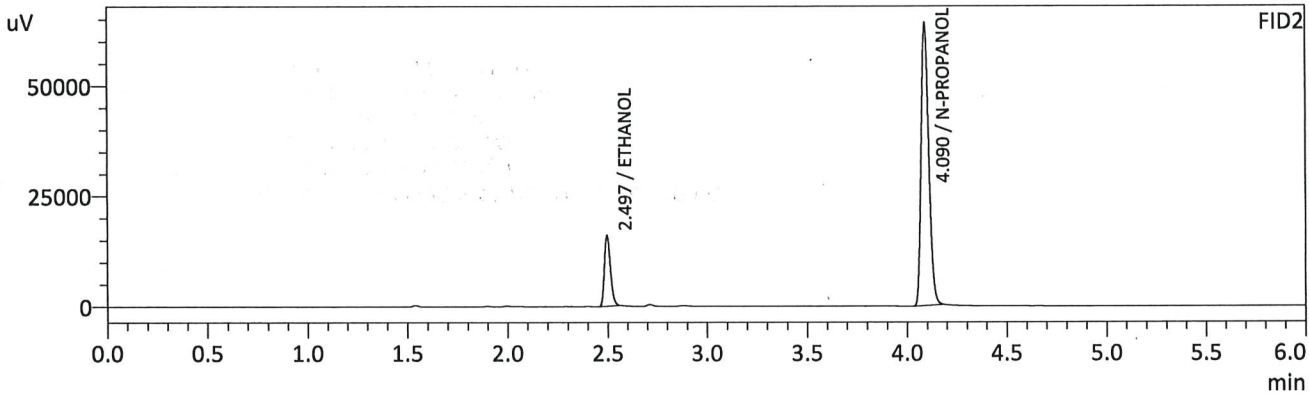
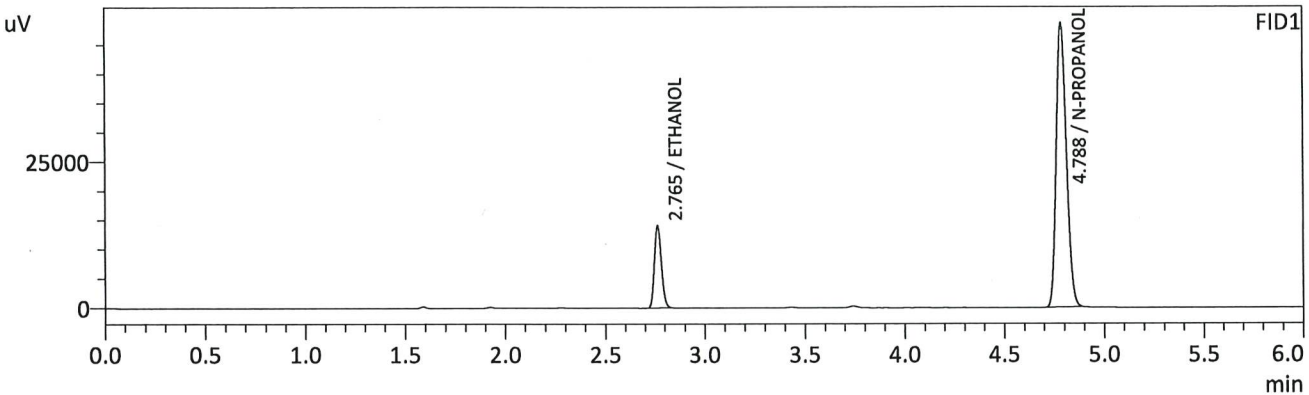

FID1

Name	Conc.	Unit	Area	Height
METHANOL	--	g/100cc	--	--
ACETALDEHYDE	--	g/100cc	--	--
ETHANOL	0.0882	g/100cc	34088	14021
ISOPROPYL ALCOHOL	--	g/100cc	--	--
ACETONE	--	g/100cc	--	--
N-PROPANOL	0.0000	g/100cc	172068	48512
DFE/TFE	--	g/100cc	--	--
DME	--	g/100cc	--	--

FID2

Name	Conc.	Unit	Area	Height
ACETALDEHYDE	--	g/100cc	--	--
METHANOL	--	g/100cc	--	--
ETHANOL	0.0875	g/100cc	33435	15769
ACETONE	--	g/100cc	--	--
ISOPROPYL ALCOHOL	--	g/100cc	--	--
N-PROPANOL	0.0000	g/100cc	171484	64009
DFE	--	g/100cc	--	--
TFE	--	g/100cc	--	--

TS

Sample Name : QC1-2-B
 Vial # : 54
 Data Filename : QC1-2-B_9242024_054.gcd
 Method Filename : ALCOHOL_092424_TS.gcm
 Batch Filename : BATCH_92424_TS.gcb
 Date Acquired : 9/24/2024 9:41:09 PM
 Date Processed : 9/24/2024 9:47:11 PM
 Instrument : GC SN- C12255850662 / HS SN- C12595700014

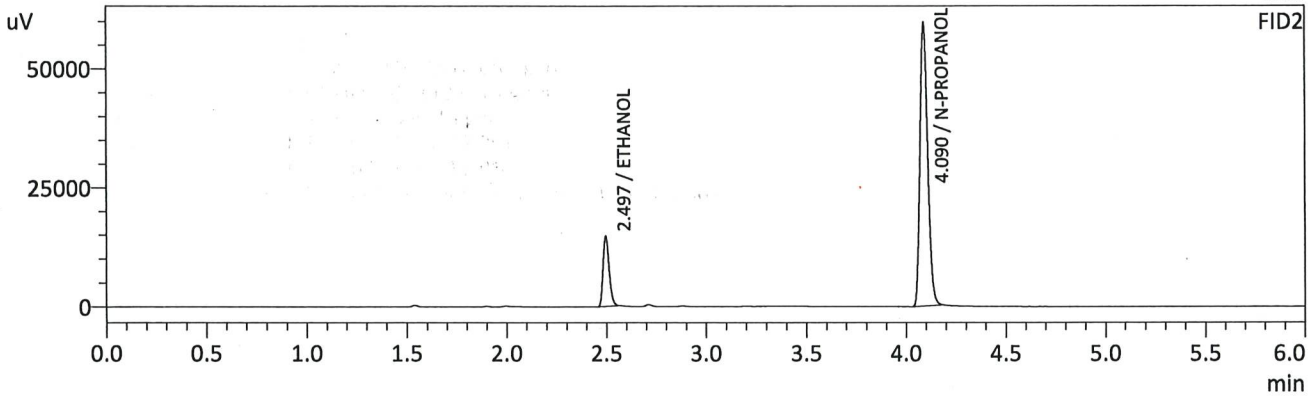
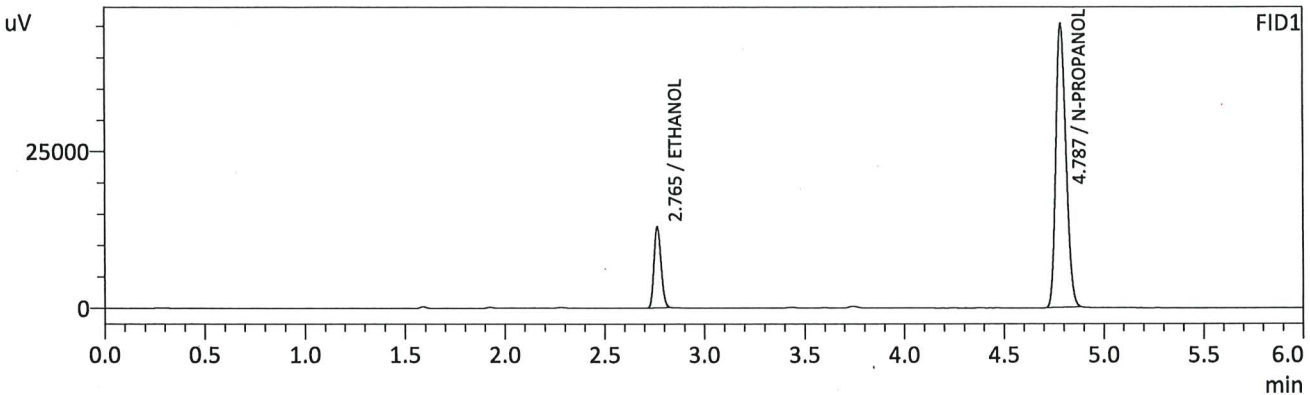

FID1

Name	Conc.	Unit	Area	Height
METHANOL	--	g/100cc	--	--
ACETALDEHYDE	--	g/100cc	--	--
ETHANOL	0.0870	g/100cc	31308	12913
ISOPROPYL ALCOHOL	--	g/100cc	--	--
ACETONE	--	g/100cc	--	--
N-PROPANOL	0.0000	g/100cc	160198	45245
DFE/TFE	--	g/100cc	--	--
DME	--	g/100cc	--	--

FID2

Name	Conc.	Unit	Area	Height
ACETALDEHYDE	--	g/100cc	--	--
METHANOL	--	g/100cc	--	--
ETHANOL	0.0864	g/100cc	30684	14445
ACETONE	--	g/100cc	--	--
ISOPROPYL ALCOHOL	--	g/100cc	--	--
N-PROPANOL	0.0000	g/100cc	159507	59523
DFE	--	g/100cc	--	--
TFE	--	g/100cc	--	--

TS

VOLATILES DETERMINATION CASEFILE WORKSHEET

VOLATILES DETERMINATION CASEFILE WORKSHEET

Laboratory No: QC2-1		Analysis Date(s): 9/24/2024 6:02:25 PM(-06:00)				
	Column 1 FID A	Column 2 FID B	Column Precision	Mean Value	Sample A-B Difference	Over-all Mean
Sample Results	0.2032	0.2028	0.0004	0.2030	0.0011	0.2035
(g/100cc)	0.2042	0.2040	0.0002	0.2041		

Analysis Method

Refer to Blood Alcohol Method #1

Instrument Information

Instrument information is stored centrally.

Refer To Instrument Method: ALCOHOL_092424_TS.gcm

Reporting of Results	Uncertainty of Measurements (UM%): 5.00%		
Overall Mean (g/100cc)	Low	High	5 % of Mean
0.203	0.192	0.214	0.011

Reported Results	
0.203	

Calibration and control data are stored centrally.

TS

Sample Name : QC2-1
 Vial # : 31
 Data Filename : QC2-1_9242024_031.gcd
 Method Filename : ALCOHOL_092424_TS.gcm
 Batch Filename : BATCH_92424_TS.gcb
 Date Acquired : 9/24/2024 6:02:25 PM
 Date Processed : 9/24/2024 6:08:27 PM
 Instrument : GC SN- C12255850662 / HS SN- C12595700014

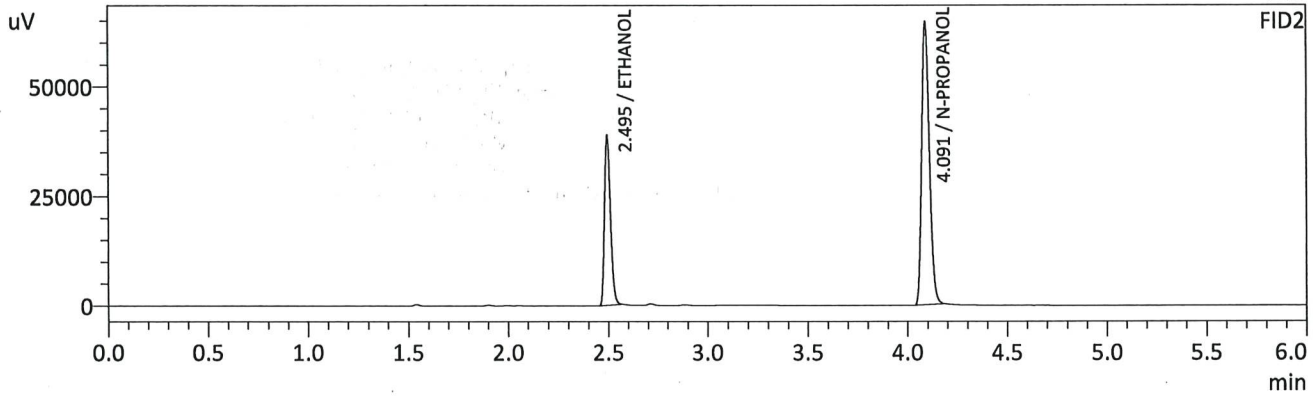
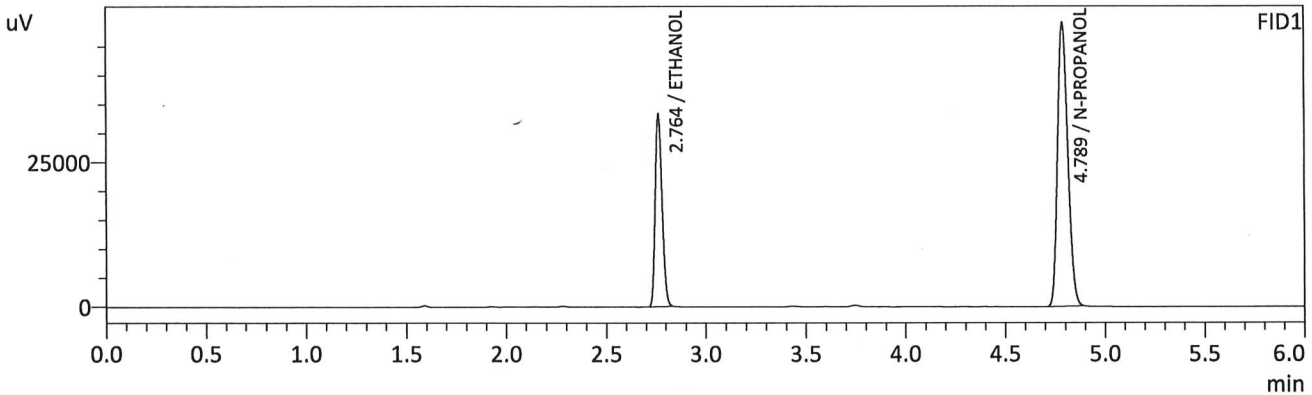

FID1

Name	Conc.	Unit	Area	Height
METHANOL	--	g/100cc	--	--
ACETALDEHYDE	--	g/100cc	--	--
ETHANOL	0.2032	g/100cc	80637	33223
ISOPROPYL ALCOHOL	--	g/100cc	--	--
ACETONE	--	g/100cc	--	--
N-PROPANOL	0.0000	g/100cc	173658	48973
DFE/TFE	--	g/100cc	--	--
DME	--	g/100cc	--	--

FID2

Name	Conc.	Unit	Area	Height
ACETALDEHYDE	--	g/100cc	--	--
METHANOL	--	g/100cc	--	--
ETHANOL	0.2028	g/100cc	80396	38712
ACETONE	--	g/100cc	--	--
ISOPROPYL ALCOHOL	--	g/100cc	--	--
N-PROPANOL	0.0000	g/100cc	172924	64520
DFE	--	g/100cc	--	--
TFE	--	g/100cc	--	--

15

Sample Name : QC2-1-B
 Vial # : 32
 Data Filename : QC2-1-B_9242024_032.gcd
 Method Filename : ALCOHOL_092424_TS.gcm
 Batch Filename : BATCH_92424_TS.gcb
 Date Acquired : 9/24/2024 6:11:57 PM
 Date Processed : 9/24/2024 6:17:59 PM
 Instrument : GC SN- C12255850662 / HS SN- C12595700014

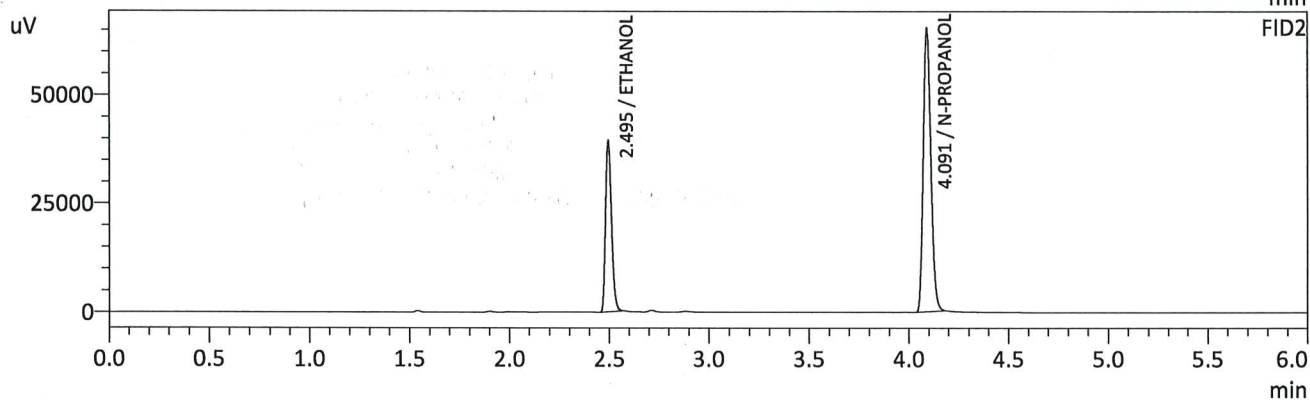
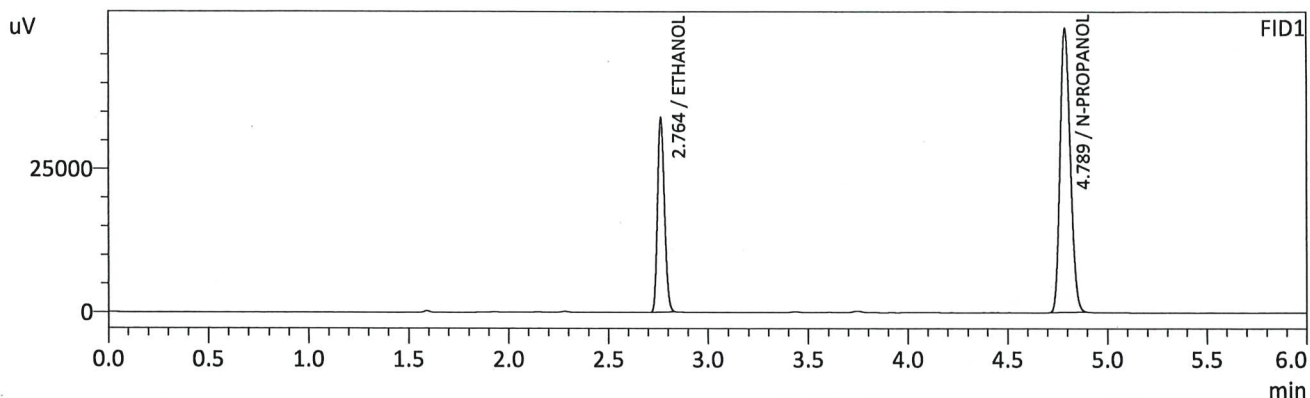

FID1

Name	Conc.	Unit	Area	Height
METHANOL	--	g/100cc	--	--
ACETALDEHYDE	--	g/100cc	--	--
ETHANOL	0.2042	g/100cc	81981	33846
ISOPROPYL ALCOHOL	--	g/100cc	--	--
ACETONE	--	g/100cc	--	--
N-PROPANOL	0.0000	g/100cc	175641	49454
DFE/TFE	--	g/100cc	--	--
DME	--	g/100cc	--	--

FID2

Name	Conc.	Unit	Area	Height
ACETALDEHYDE	--	g/100cc	--	--
METHANOL	--	g/100cc	--	--
ETHANOL	0.2040	g/100cc	81764	39314
ACETONE	--	g/100cc	--	--
ISOPROPYL ALCOHOL	--	g/100cc	--	--
N-PROPANOL	0.0000	g/100cc	174809	65257
DFE	--	g/100cc	--	--
TFE	--	g/100cc	--	--

B

VOLATILES DETERMINATION CASEFILE WORKSHEET

VOLATILES DETERMINATION CASEFILE WORKSHEET

Laboratory No: QC2-2		Analysis Date(s): 9/24/2024 11:45:09 PM(-06:00)				
	Column 1 FID A	Column 2 FID B	Column Precision	Mean Value	Sample A-B Difference	Over-all Mean
Sample Results	0.2108	0.2104	0.0004	0.2106	0.0019	0.2096
(g/100cc)	0.2090	0.2085	0.0005	0.2087		

Analysis Method

Refer to Blood Alcohol Method #1

Instrument Information

Instrument information is stored centrally.

Refer To Instrument Method: ALCOHOL_092424_TS.gcm

Reporting of Results	Uncertainty of Measurements (UM%):		5.00%
Overall Mean (g/100cc)	Low	High	5 % of Mean
0.209	0.198	0.220	0.011

Reported Results	
0.209	

Calibration and control data are stored centrally.

B

Sample Name : QC2-2
 Vial # : 67
 Data Filename : QC2-2_9242024_067.gcd
 Method Filename : ALCOHOL_092424_TS.gcm
 Batch Filename : BATCH_92424_TS.gcb
 Date Acquired : 9/24/2024 11:45:09 PM
 Date Processed : 9/24/2024 11:51:11 PM
 Instrument : GC SN- C12255850662 / HS SN- C12595700014

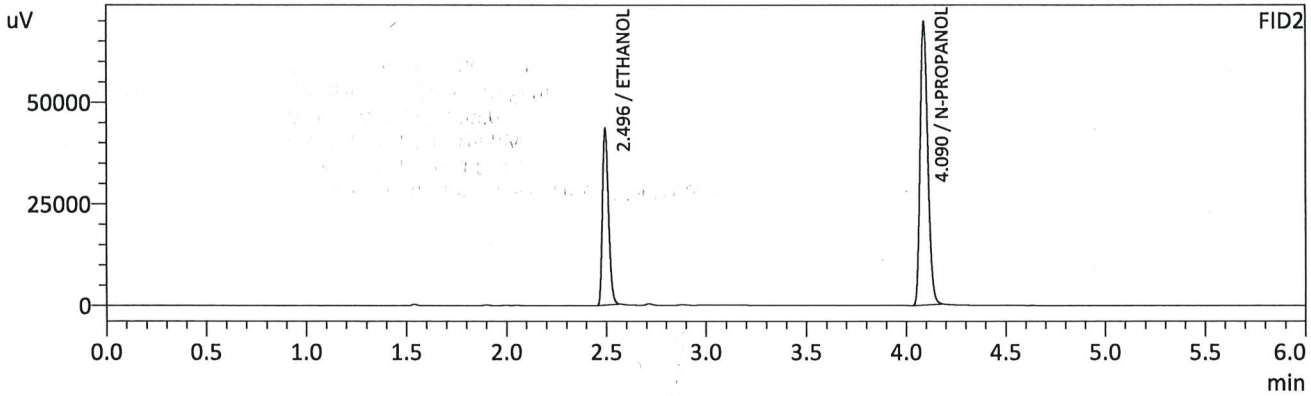
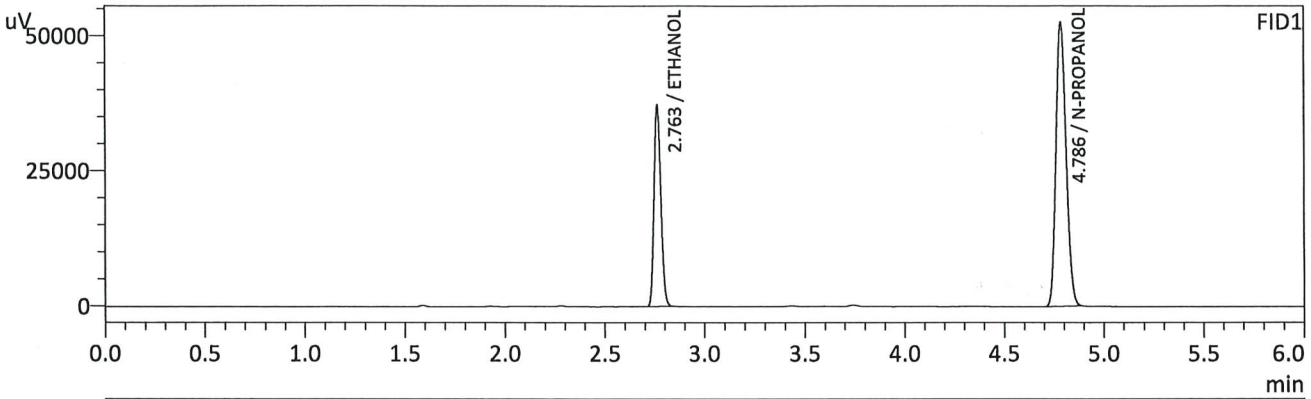

FID1

Name	Conc.	Unit	Area	Height
METHANOL	--	g/100cc	--	--
ACETALDEHYDE	--	g/100cc	--	--
ETHANOL	0.2108	g/100cc	89757	36825
ISOPROPYL ALCOHOL	--	g/100cc	--	--
ACETONE	--	g/100cc	--	--
N-PROPANOL	0.0000	g/100cc	186239	52530
DFE/TFE	--	g/100cc	--	--
DME	--	g/100cc	--	--

FID2

Name	Conc.	Unit	Area	Height
ACETALDEHYDE	--	g/100cc	--	--
METHANOL	--	g/100cc	--	--
ETHANOL	0.2104	g/100cc	89784	43252
ACETONE	--	g/100cc	--	--
ISOPROPYL ALCOHOL	--	g/100cc	--	--
N-PROPANOL	0.0000	g/100cc	186041	69490
DFE	--	g/100cc	--	--
TFE	--	g/100cc	--	--

B

Sample Name : QC2-2-B
 Vial # : 68
 Data Filename : QC2-2-B_9242024_068.gcd
 Method Filename : ALCOHOL_092424_TS.gcm
 Batch Filename : BATCH_92424_TS.gcb
 Date Acquired : 9/24/2024 11:54:35 PM
 Date Processed : 9/25/2024 12:00:36 AM
 Instrument : GC SN- C12255850662 / HS SN- C12595700014

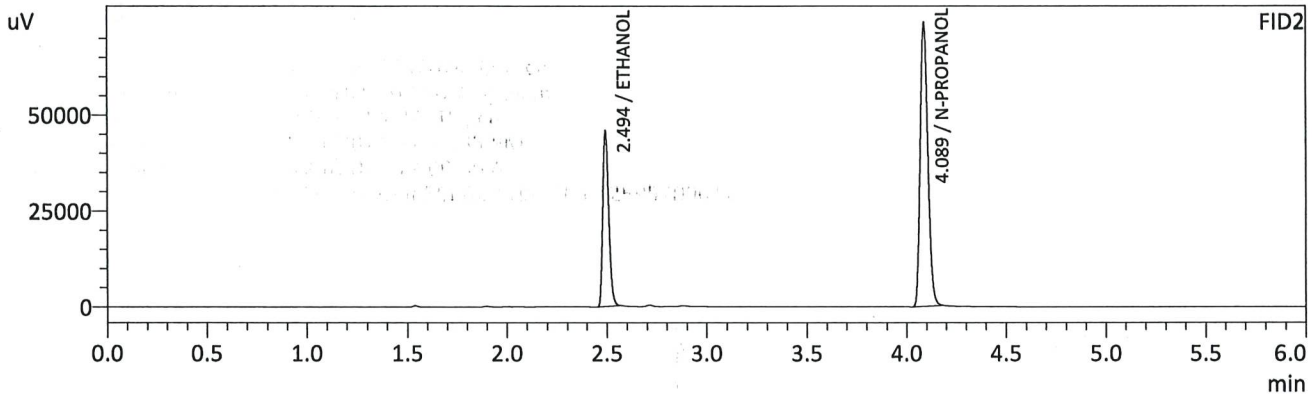
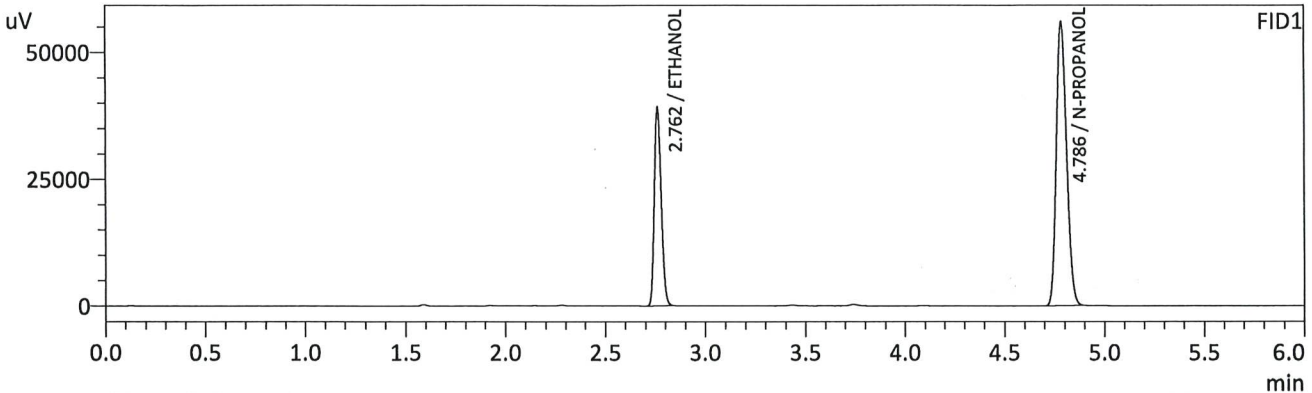

FID1

Name	Conc.	Unit	Area	Height
METHANOL	--	g/100cc	--	--
ACETALDEHYDE	--	g/100cc	--	--
ETHANOL	0.2090	g/100cc	94524	38861
ISOPROPYL ALCOHOL	--	g/100cc	--	--
ACETONE	--	g/100cc	--	--
N-PROPANOL	0.0000	g/100cc	197814	55937
DFE/TFE	--	g/100cc	--	--
DME	--	g/100cc	--	--

FID2

Name	Conc.	Unit	Area	Height
ACETALDEHYDE	--	g/100cc	--	--
METHANOL	--	g/100cc	--	--
ETHANOL	0.2085	g/100cc	94499	45612
ACETONE	--	g/100cc	--	--
ISOPROPYL ALCOHOL	--	g/100cc	--	--
N-PROPANOL	0.0000	g/100cc	197614	73333
DFE	--	g/100cc	--	--
TFE	--	g/100cc	--	--

B

Sample Name : INT STD BLK 3
 Vial # : 69
 Data Filename : INT STD BLK 3_9242024_069.gcd
 Method Filename : ALCOHOL_092424_TS.gcm
 Batch Filename : BATCH_92424_TS.gcb
 Date Acquired : 9/25/2024 12:03:52 AM
 Date Processed : 9/25/2024 12:09:53 AM
 Instrument : GC SN- C12255850662 / HS SN- C12595700014

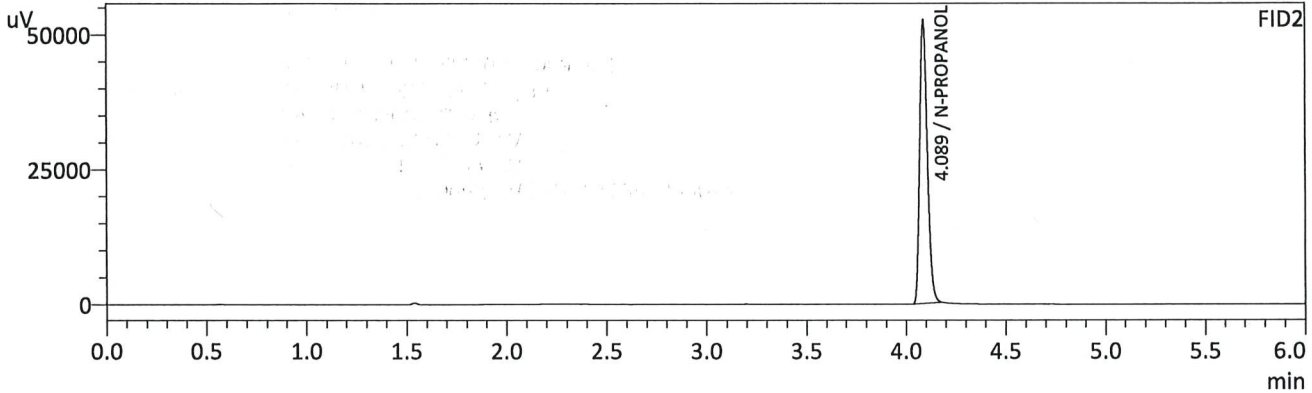
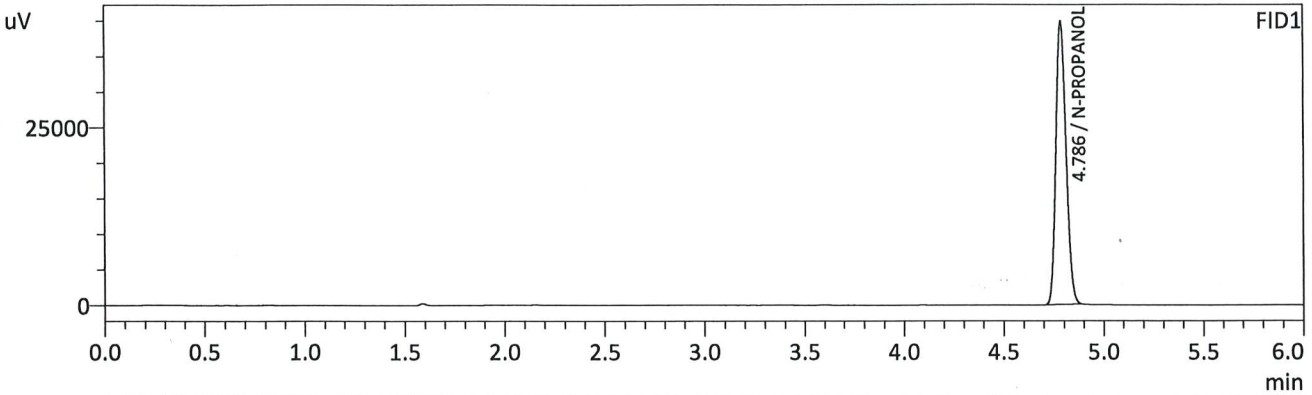

FID1

Name	Conc.	Unit	Area	Height
METHANOL	--	g/100cc	--	--
ACETALDEHYDE	--	g/100cc	--	--
ETHANOL	--	g/100cc	--	--
ISOPROPYL ALCOHOL	--	g/100cc	--	--
ACETONE	--	g/100cc	--	--
N-PROPANOL	0.0000	g/100cc	141209	39853
DFE/TFE	--	g/100cc	--	--
DME	--	g/100cc	--	--

FID2

Name	Conc.	Unit	Area	Height
ACETALDEHYDE	--	g/100cc	--	--
METHANOL	--	g/100cc	--	--
ETHANOL	--	g/100cc	--	--
ACETONE	--	g/100cc	--	--
ISOPROPYL ALCOHOL	--	g/100cc	--	--
N-PROPANOL	0.0000	g/100cc	140256	52087
DFE	--	g/100cc	--	--
TFE	--	g/100cc	--	--

B

Sample Name : DFE
 Vial # : 70
 Data Filename : DFE_9242024_070.gcd
 Method Filename : ALCOHOL_092424_TS.gcm
 Batch Filename : BATCH_92424_TS.gcb
 Date Acquired : 9/25/2024 12:13:38 AM
 Date Processed : 9/25/2024 12:19:40 AM
 Instrument : GC SN- C12255850662 / HS SN- C12595700014

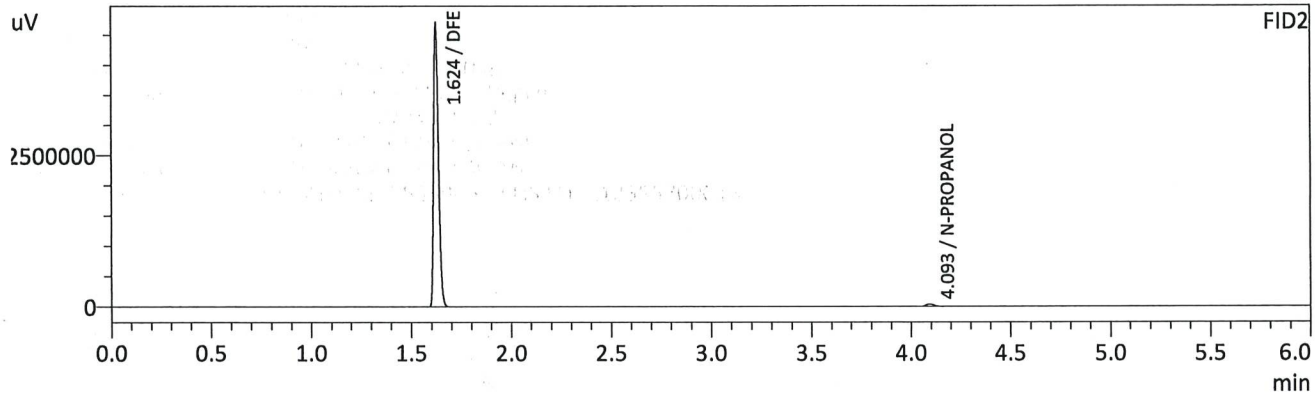
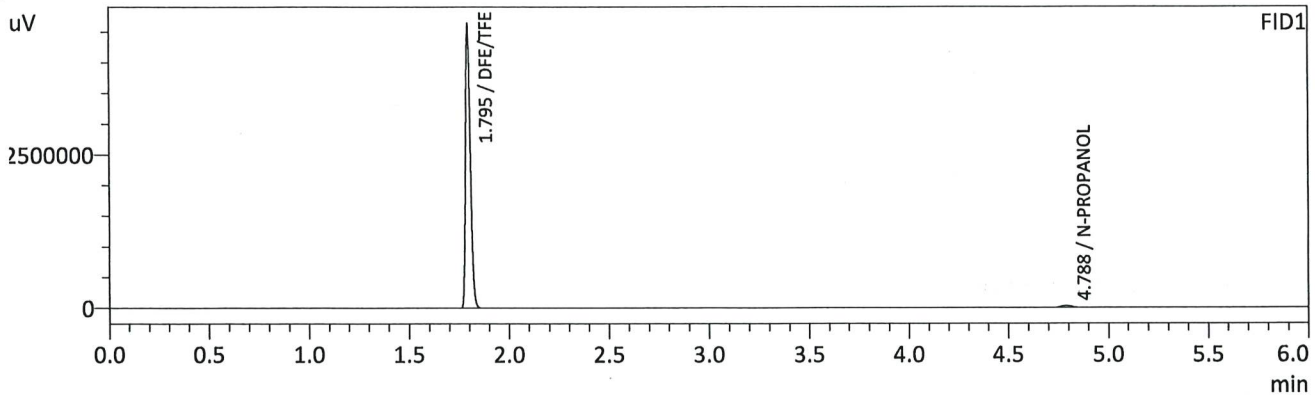

FID1

Name	Conc.	Unit	Area	Height
METHANOL	--	g/100cc	--	--
ACETALDEHYDE	--	g/100cc	--	--
ETHANOL	--	g/100cc	--	--
ISOPROPYL ALCOHOL	--	g/100cc	--	--
ACETONE	--	g/100cc	--	--
N-PROPANOL	0.0000	g/100cc	108026	30556
DFE/TFE	0.0000	g/100cc	7798833	4614305
DME	--	g/100cc	--	--

FID2

Name	Conc.	Unit	Area	Height
ACETALDEHYDE	--	g/100cc	--	--
METHANOL	--	g/100cc	--	--
ETHANOL	--	g/100cc	--	--
ACETONE	--	g/100cc	--	--
ISOPROPYL ALCOHOL	--	g/100cc	--	--
N-PROPANOL	0.0000	g/100cc	106827	39647
DFE	0.0000	g/100cc	7817204	4586207
TFE	--	g/100cc	--	--

15

Sample Name : INT STD BLK 4
 Vial # : 71
 Data Filename : INT STD BLK 4_9242024_071.gcd
 Method Filename : ALCOHOL_092424_TS.gcm
 Batch Filename : BATCH_92424_TS.gcb
 Date Acquired : 9/25/2024 12:23:06 AM
 Date Processed : 9/25/2024 12:29:09 AM
 Instrument : GC SN- C12255850662 / HS SN- C12595700014

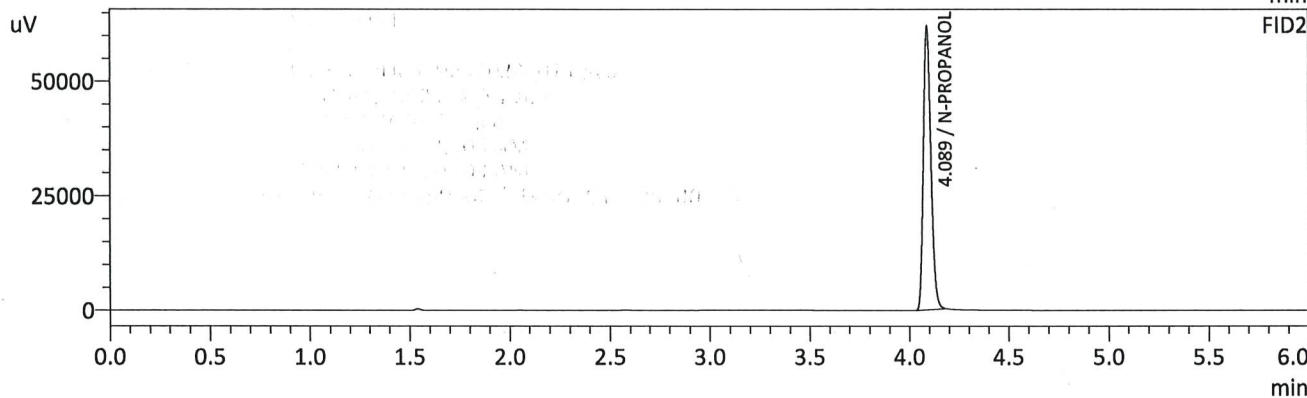
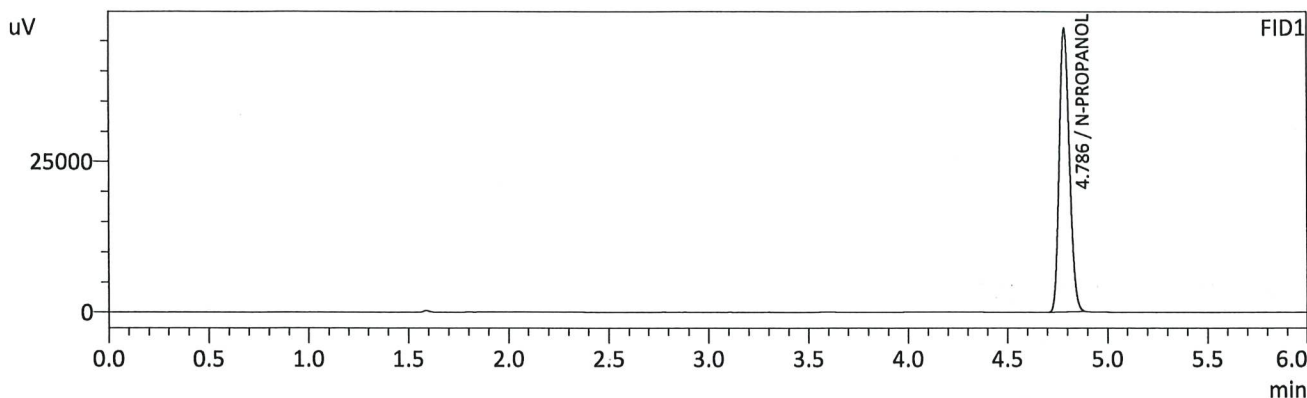

FID1

Name	Conc.	Unit	Area	Height
METHANOL	--	g/100cc	--	--
ACETALDEHYDE	--	g/100cc	--	--
ETHANOL	--	g/100cc	--	--
ISOPROPYL ALCOHOL	--	g/100cc	--	--
ACETONE	--	g/100cc	--	--
N-PROPANOL	0.0000	g/100cc	166028	47040
DFE/TFE	--	g/100cc	--	--
DME	--	g/100cc	--	--

FID2

Name	Conc.	Unit	Area	Height
ACETALDEHYDE	--	g/100cc	--	--
METHANOL	--	g/100cc	--	--
ETHANOL	--	g/100cc	--	--
ACETONE	--	g/100cc	--	--
ISOPROPYL ALCOHOL	--	g/100cc	--	--
N-PROPANOL	0.0000	g/100cc	165364	61720
DFE	--	g/100cc	--	--
TFE	--	g/100cc	--	--

B

Region 5 Pocatello Blood Alcohol Analysis Batch Table

Shimadzu Nexis GC-2030 Serial Number: C12255850662

Shimadzu HS-20 Serial Number: C12595700014

LabSolutions Version 6.117

Copyright (C) 2008-2022 Shimadzu Corporation. All rights reserved.

Vial#	Sample Name	Sample Type	Method File	Data File	Level#
1	0.050	1:Standard:(I)	ALCOHOL_092424_TS.gcm	1-3230 - 0.050_9242024_001.gcd	1
2	0.100	1:Standard:(R)	ALCOHOL_092424_TS.gcm	1-3231 - 0.100_9242024_002.gcd	2
3	0.200	1:Standard:(R)	ALCOHOL_092424_TS.gcm	1-3232 - 0.200_9242024_003.gcd	3
4	0.300	1:Standard:(R)	ALCOHOL_092424_TS.gcm	1-3233 - 0.300_9242024_004.gcd	4
5	0.500	1:Standard:(R)	ALCOHOL_092424_TS.gcm	1-3234 - 0.500_9242024_005.gcd	5
6	INT STD BLK 1	0:Unknown	ALCOHOL_092424_TS.gcm	1-3235 - INT STD BLK 1_9242024_006.gcd	0
7	MULTI-COMP MIX	0:Unknown	ALCOHOL_092424_TS.gcm	236 - MULTI-COMP MIX_9242024_007.gcd	1
8	INT STD BLK 2	0:Unknown	ALCOHOL_092424_TS.gcm	1-3237 - INT STD BLK 2_9242024_008.gcd	0
9	QC1-1	0:Unknown	ALCOHOL_092424_TS.gcm	1-3238 - QC1-1_9242024_009.gcd	0
10	QC1-1-B	0:Unknown	ALCOHOL_092424_TS.gcm	1-3239 - QC1-1-B_9242024_010.gcd	0
11	0.08 QA	0:Unknown	ALCOHOL_092424_TS.gcm	1-3240 - 0.08 QA_9242024_011.gcd	0
12	0.08 QA - B	0:Unknown	ALCOHOL_092424_TS.gcm	1-3241 - 0.08 QA - B_9242024_012.gcd	0
13	P2024-2868-1	0:Unknown	ALCOHOL_092424_TS.gcm	1-3242 - P2024-2868-1_9242024_013.gcd	0
14	P2024-2868-1-B	0:Unknown	ALCOHOL_092424_TS.gcm	-3243 - P2024-2868-1-B_9242024_014.gcd	0
15	P2024-2890-1	0:Unknown	ALCOHOL_092424_TS.gcm	1-3244 - P2024-2890-1_9242024_015.gcd	0
16	P2024-2890-1-B	0:Unknown	ALCOHOL_092424_TS.gcm	-3245 - P2024-2890-1-B_9242024_016.gcd	0
17	P2024-2891-1	0:Unknown	ALCOHOL_092424_TS.gcm	1-3246 - P2024-2891-1_9242024_017.gcd	0
18	P2024-2891-1-B	0:Unknown	ALCOHOL_092424_TS.gcm	-3247 - P2024-2891-1-B_9242024_018.gcd	0
19	P2024-2911-1	0:Unknown	ALCOHOL_092424_TS.gcm	1-3248 - P2024-2911-1_9242024_019.gcd	0
20	P2024-2911-1-B	0:Unknown	ALCOHOL_092424_TS.gcm	-3249 - P2024-2911-1-B_9242024_020.gcd	0
21	P2024-2913-1	0:Unknown	ALCOHOL_092424_TS.gcm	1-3250 - P2024-2913-1_9242024_021.gcd	0
22	P2024-2913-1-B	0:Unknown	ALCOHOL_092424_TS.gcm	-3251 - P2024-2913-1-B_9242024_022.gcd	0
23	P2024-2934-1	0:Unknown	ALCOHOL_092424_TS.gcm	1-3252 - P2024-2934-1_9242024_023.gcd	0
24	P2024-2934-1-B	0:Unknown	ALCOHOL_092424_TS.gcm	-3253 - P2024-2934-1-B_9242024_024.gcd	0
25	P2024-2939-1	0:Unknown	ALCOHOL_092424_TS.gcm	1-3254 - P2024-2939-1_9242024_025.gcd	0
26	P2024-2939-1-B	0:Unknown	ALCOHOL_092424_TS.gcm	-3255 - P2024-2939-1-B_9242024_026.gcd	0
27	P2024-2949-1	0:Unknown	ALCOHOL_092424_TS.gcm	1-3256 - P2024-2949-1_9242024_027.gcd	0
28	P2024-2949-1-B	0:Unknown	ALCOHOL_092424_TS.gcm	-3257 - P2024-2949-1-B_9242024_028.gcd	0
29	P2024-2950-1	0:Unknown	ALCOHOL_092424_TS.gcm	1-3258 - P2024-2950-1_9242024_029.gcd	0
30	P2024-2950-1-B	0:Unknown	ALCOHOL_092424_TS.gcm	-3259 - P2024-2950-1-B_9242024_030.gcd	0
31	QC2-1	0:Unknown	ALCOHOL_092424_TS.gcm	1-3260 - QC2-1_9242024_031.gcd	0
32	QC2-1-B	0:Unknown	ALCOHOL_092424_TS.gcm	1-3261 - QC2-1-B_9242024_032.gcd	0
33	P2024-2952-1	0:Unknown	ALCOHOL_092424_TS.gcm	1-3262 - P2024-2952-1_9242024_033.gcd	0
34	P2024-2952-1-B	0:Unknown	ALCOHOL_092424_TS.gcm	-3263 - P2024-2952-1-B_9242024_034.gcd	0
35	P2024-2958-1	0:Unknown	ALCOHOL_092424_TS.gcm	1-3264 - P2024-2958-1_9242024_035.gcd	0
36	P2024-2958-1-B	0:Unknown	ALCOHOL_092424_TS.gcm	-3265 - P2024-2958-1-B_9242024_036.gcd	0
37	P2024-2960-1	0:Unknown	ALCOHOL_092424_TS.gcm	1-3266 - P2024-2960-1_9242024_037.gcd	0
38	P2024-2960-1-B	0:Unknown	ALCOHOL_092424_TS.gcm	-3267 - P2024-2960-1-B_9242024_038.gcd	0
39	P2024-2966-1	0:Unknown	ALCOHOL_092424_TS.gcm	1-3268 - P2024-2966-1_9242024_039.gcd	0
40	P2024-2966-1-B	0:Unknown	ALCOHOL_092424_TS.gcm	-3269 - P2024-2966-1-B_9242024_040.gcd	0
41	P2024-2976-1	0:Unknown	ALCOHOL_092424_TS.gcm	1-3270 - P2024-2976-1_9242024_041.gcd	0
42	P2024-2976-1B	0:Unknown	ALCOHOL_092424_TS.gcm	1-3271 - P2024-2976-1B_9242024_042.gcd	0
43	P2024-2979-1	0:Unknown	ALCOHOL_092424_TS.gcm	1-3272 - P2024-2979-1_9242024_043.gcd	0
44	P2024-2979-1-B	0:Unknown	ALCOHOL_092424_TS.gcm	-3273 - P2024-2979-1-B_9242024_044.gcd	0
45	P2024-2985-1	0:Unknown	ALCOHOL_092424_TS.gcm	1-3274 - P2024-2985-1_9242024_045.gcd	0
46	P2024-2985-1-B	0:Unknown	ALCOHOL_092424_TS.gcm	-3275 - P2024-2985-1-B_9242024_046.gcd	0
47	P2024-2986-1	0:Unknown	ALCOHOL_092424_TS.gcm	1-3276 - P2024-2986-1_9242024_047.gcd	0
48	P2024-2986-1-B	0:Unknown	ALCOHOL_092424_TS.gcm	-3277 - P2024-2986-1-B_9242024_048.gcd	0
49	P2024-2987-1	0:Unknown	ALCOHOL_092424_TS.gcm	1-3278 - P2024-2987-1_9242024_049.gcd	0
50	P2024-2987-1-B	0:Unknown	ALCOHOL_092424_TS.gcm	-3279 - P2024-2987-1-B_9242024_050.gcd	0
51	P2024-2989-1	0:Unknown	ALCOHOL_092424_TS.gcm	1-3280 - P2024-2989-1_9242024_051.gcd	0
52	P2024-2989-1-B	0:Unknown	ALCOHOL_092424_TS.gcm	-3281 - P2024-2989-1-B_9242024_052.gcd	0
53	QC1-2	0:Unknown	ALCOHOL_092424_TS.gcm	1-3282 - QC1-2_9242024_053.gcd	0
54	QC1-2-B	0:Unknown	ALCOHOL_092424_TS.gcm	1-3283 - QC1-2-B_9242024_054.gcd	0
55	P2024-2990-1	0:Unknown	ALCOHOL_092424_TS.gcm	1-3284 - P2024-2990-1_9242024_055.gcd	0
56	P2024-2990-1-B	0:Unknown	ALCOHOL_092424_TS.gcm	-3285 - P2024-2990-1-B_9242024_056.gcd	0
57	P2024-2997-1	0:Unknown	ALCOHOL_092424_TS.gcm	1-3286 - P2024-2997-1_9242024_057.gcd	0
58	P2024-2997-1-B	0:Unknown	ALCOHOL_092424_TS.gcm	-3287 - P2024-2997-1-B_9242024_058.gcd	0

TS

Vial#	Sample Name	Sample Type	Method File	Data File	Level#
59	P2024-3003-1	0:Unknown	ALCOHOL_092424_TS.gcm	1-3288 - P2024-3003-1_9242024_059.gcd	0
60	P2024-3003-1-B	0:Unknown	ALCOHOL_092424_TS.gcm	-3289 - P2024-3003-1-B_9242024_060.gcd	0
61	P2024-3008-1	0:Unknown	ALCOHOL_092424_TS.gcm	1-3290 - P2024-3008-1_9242024_061.gcd	0
62	P2024-3008-1-B	0:Unknown	ALCOHOL_092424_TS.gcm	-3291 - P2024-3008-1-B_9242024_062.gcd	0
63	P2024-3009-1	0:Unknown	ALCOHOL_092424_TS.gcm	1-3292 - P2024-3009-1_9242024_063.gcd	0
64	P2024-3009-1-B	0:Unknown	ALCOHOL_092424_TS.gcm	-3293 - P2024-3009-1-B_9242024_064.gcd	0
65	P2024-3027-1	0:Unknown	ALCOHOL_092424_TS.gcm	1-3294 - P2024-3027-1_9242024_065.gcd	0
66	P2024-3027-1-B	0:Unknown	ALCOHOL_092424_TS.gcm	-3295 - P2024-3027-1-B_9242024_066.gcd	0
67	QC2-2	0:Unknown	ALCOHOL_092424_TS.gcm	1-3296 - QC2-2_9242024_067.gcd	0
68	QC2-2-B	0:Unknown	ALCOHOL_092424_TS.gcm	1-3297 - QC2-2-B_9242024_068.gcd	0
69	INT STD BLK 3	0:Unknown	ALCOHOL_092424_TS.gcm	1-3298 - INT STD BLK 3_9242024_069.gcd	0
70	DFE	0:Unknown	ALCOHOL_092424_TS.gcm	1-3299 - DFE_9242024_070.gcd	0
71	INT STD BLK 4	0:Unknown	ALCOHOL_092424_TS.gcm	1-3300 - INT STD BLK 4_9242024_071.gcd	0